

Post Box No.001, Sulochana Garden, 10-4-104B Tenkasi Road, Ayikudy-627 852. Tirunelveli District, Tamil Nadu, India. Phone: 04633 - 249170, 249180. Email: mail@amarseva.org WebSite:www.amarseva.org	Amar Seva Sangam (A Registered Charitable Society for Rural Poor and Disabled) Child Progress Report Half Yearly Sep – 2016	Name of Child: A.Subhashini Name of Sponsor: Srinath V Iyer Yearly Sponsorship
--	--	---

Date of Entry to ASSA	Date of HCI Sponsorship	Sex	Age	Date of Birth	Standard	Nature of Disability	Service provided
1.08.2014	Dec 2013	M	13	03.02.2003	Special Education	Mental Retardation	Special Education at Special Education Centre

Sponsorship Remarks: Transferred Sponsorship from Kavitha.T (Dec 2013)

Discharge Remarks:

Family Details:

Name of the Child	A.Subhashini	
Date of Birth	03.02.2003	
Date of Joining	01.08.2014	
Nature of Disability	Mental Retardation	
Father's Name	Mr. Arunachalam	
Mother's Name	Mrs. A.Guruveni	
No of Children in the Family	2	A.Subhashini + 1 brother
Father's Profession	Coolie	
Economic Condition	Poor	
Address Residence	S/O Arunachalam	
	3, Anaikarai Street, Tenkasi	

Medical Report

Height/ Weight	Current Report	Previous Report	Initial stage report
	121Cm / 29Kg	118Cm / 25Kg	116 Cm / 23Kg
Exercises Given		Appliances Given	Physical Progress
Yoga Training		Nil	Physically Normal.

Class (*)	Primary			
Report period	Mar 2016 to Sep 2016			
Severity of Intellectual Disability	<i>Moderate Intellectual disability</i>			
Assessment		Sep 2014 (Initial assessment**)	Mar 2016(%)	Sep 2016(%)
(** - % represents assessment based on normal development of 100%)	1.Motor Skills	63.5	72.5	72.5
	2.Activities of daily Living	52	74	74
	3.Communication	44.5	67	67
	4.Reading / Writing	26	40	40
	5.Number / Time	22.5	30	30
	6.Domestic / Social	42	56	56
	7.PreVocational / Money	25	36	36.5
Extra Curricular Activities	Nature of Program	No. of Program participated	Prize /Recognitions won	
	Cultural	-	-	
	Sports	-	-	
	Drawing	-	-	
Progress Report	Since joining, she has improved 14.29% on average out of seven areas in period of 24 months based on BASIC-MR Scale provided by NIMH.			
Comments	At present we are teaching <ul style="list-style-type: none"> • Carry out two sequential verbal or gestural command. • Read his/ her own name. • Trace along a circular objects. • Fold own clothing. 			

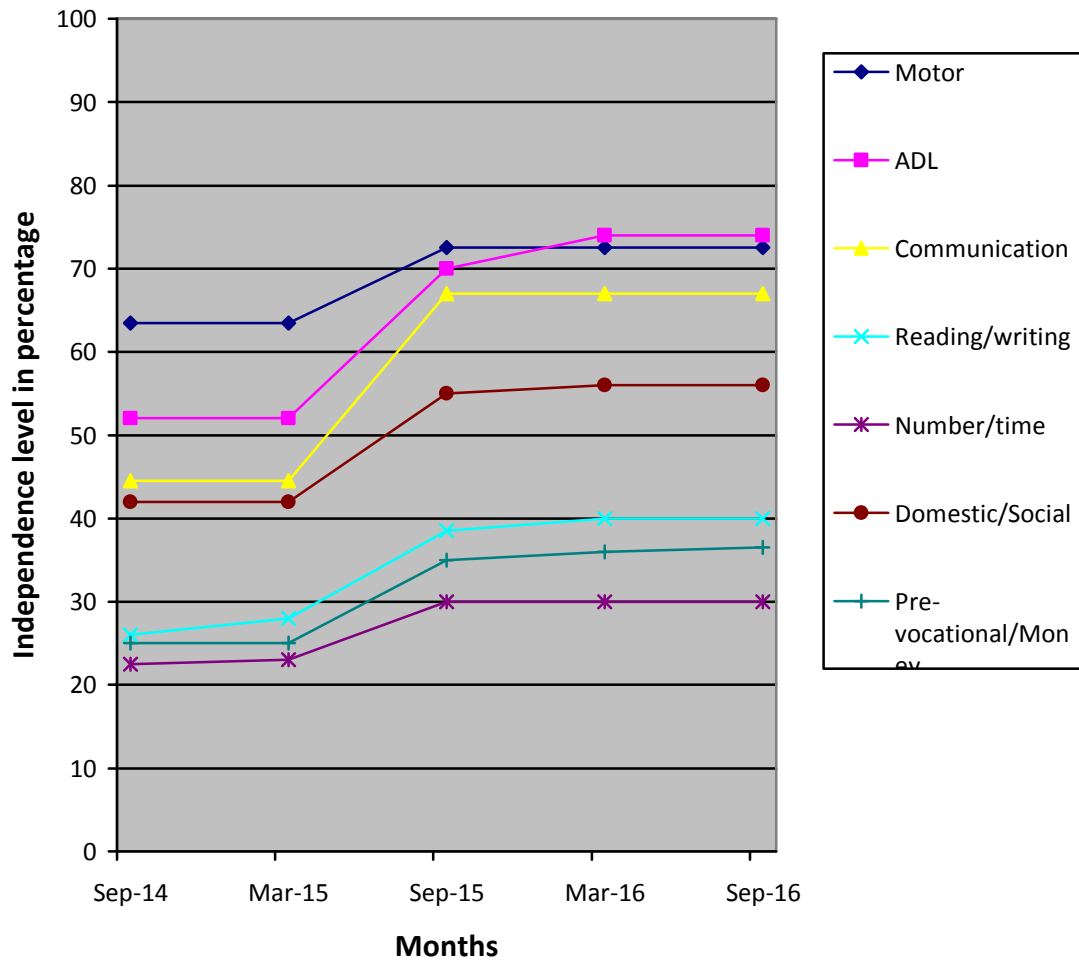

(*) Pre-Primary (3-6 yrs of age)
 Primary (6-10 yrs of age)
 Secondary (11-14 yrs of age)
 Pre-vocational (15-18 yrs of age)
 Autism (Children affected with Autism Spectrum Disorders)

(**) % represents assessment based on normal development of 100%.