

Post Box No.001, Sulochana Garden, 10-4-104B Tenkasi Road, Ayikudy-627 852. Tirunelveli District, Tamil Nadu, India. Phone: 04633-249170, 249180. Email: mail@amarseva.org WebSite:www.amarseva.org	Amar Seva Sangam (A Registered Charitable Society for Rural Poor and Disabled) Child Progress Report Half Yearly Sep - 2017	Name of Child: S. Ramkumar Name of Sponsor: Shaji Nadarajalingam Yearly Sponsorship
---	--	---

Date of Entry to ASSA	Date of HCI Sponsorship	Sex	Age	Date of Birth	Standard	Nature of Disability	Service provided
1.08.2014	Dec 2013	M	12	31.01.2005	Special Education	Mental Retardation	Special Education at Special Education Centre

Sponsorship Remarks: Sponsorship transferred from **Muthukumar.S.T** (Nov 2011) in Dec 2013

Discharge Remarks:

Family Details:

Name of the Child	S. Ramkumar	
Date of Birth	31.01.2005	
Date of Joining	01.08.2014	
Nature of Disability	Mental Retardation	
Father's Name	Mr. Sadayar	
Mother's Name	Mrs. Gurujothi	
No of Children in the Family	3	S.Ramkumar + 1 brother +1 sister
Father's Profession	Coolie	
Economic Condition	Poor	
Address Residence	S/O Sadayar	
	2/237, Panakkulam, Sriviliputhur	

Medical Report

Height/ Weight	Current Report	Previous Report	Initial stage report
	125Cm/25Kg	120Cm / 19Kg	115Cm / 19Kg
Exercises Given	Appliances Given		Physical Progress
Yoga Training, Trunk & hip balance activities	Nil		Able to stand & walk without support

Class (*)	Secondary			
Report period	Mar 2017 to Sep 2017			
Severity of Intellectual Disability	<i>Moderate Intellectual disability</i>			
Assessment		Sep 2014 (Initial assessment**)	Mar 2017 (%)	Sep 2017 (%)
(** - % represents assessment based on normal development of 100%)	1.Motor Skills	43	64.5	64.5
	2.Activities of daily Living	57	89	89
	3.Communication	65	92.5	92.5
	4.Reading / Writing	30	61	63
	5.Number / Time	28	43.5	43.5
	6.Domestic / Social	50	67	67
	7.PreVocational / Money	39	50	49.5
Extra Curricular Activities	Nature of Program	No. of Program participated		Prize /Recognitions won
	Cultural	-		-
	Sports	-		-
	Drawing	-		-
Progress Report	Since joining, he has improved 22.43% on average out of seven areas in period of 36 months based on BASIC-MR Scale provided by NIMH.			
Comments	At present we are teaching <ul style="list-style-type: none"> • Read five printed words. • Trace along a circular objects. • Follow post positions like "in, on, and under". • Count by five's. • Add collect coins to make a rupee . 			

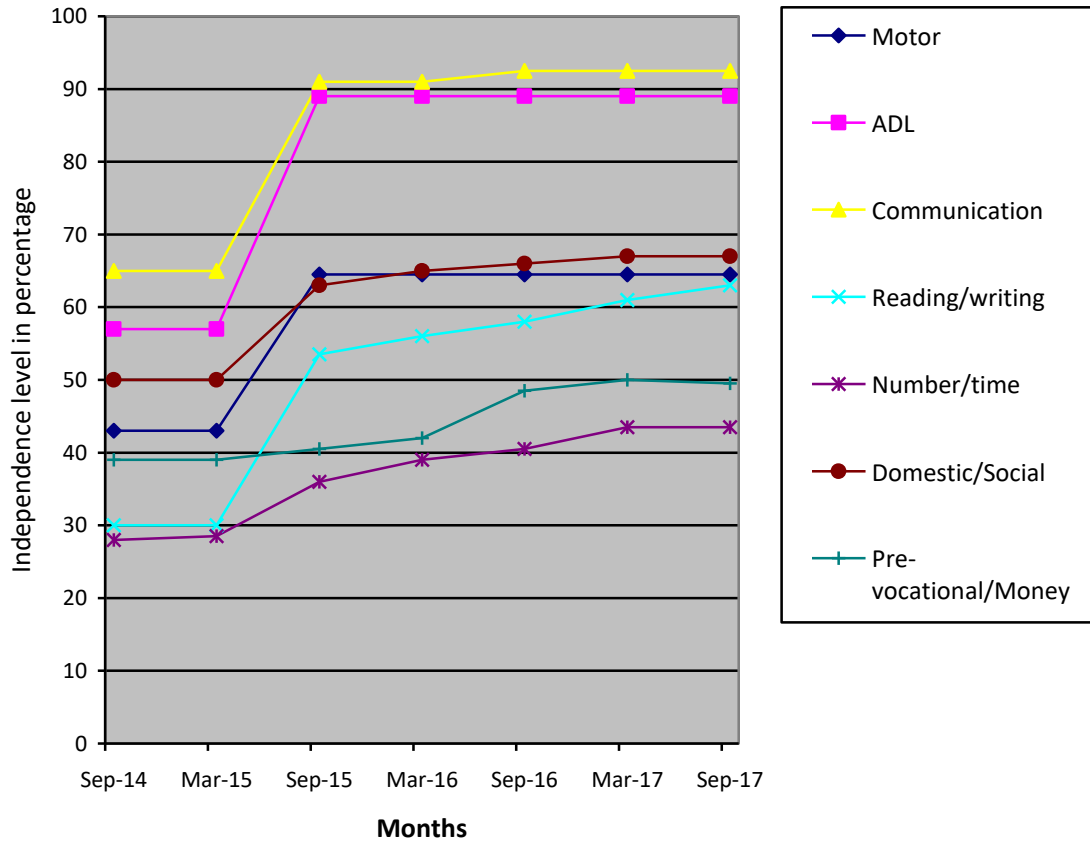

- (*) Pre-Primary (3-6 yrs of age)
 Primary (6-10 yrs of age)
 Secondary (11-14 yrs of age)
 Pre-vocational (15-18 yrs of age)
- (**) Autism (Children affected with Autism Spectrum Disorders)
- (**) % represents assessment based on normal development of 100%.