

Post Box No.001, Sulochana Garden, 10-4-104B Tenkasi Road, Ayikudy-627 852. Tirunelveli District, Tamil Nadu, India. Phone: 04633 - 249170, 249180. Email: mail@amarseva.org WebSite: www.amarseva.org				Amar Seva Sangam (A Registered Charitable Society for Rural Poor and Disabled) Child Progress Report Half Yearly Sep – 2016		Name of Child: S. Sudharshan Name of Sponsor: Shajiraj Nada Yearly Sponsorship	
Date of Entry to ASSA	Date of HCI Sponsorship	Sex	Age	Date of Birth	Standard	Nature of Disability	Service provided
1.08.2014	Mar 2015	M	13	07.08.2003	Special Education	Cerebral palsy with Mental retardation	Special Education at Special Education Centre
<u>Sponsorship Remarks:</u> Transferred from sponsorship Malathy (Apr 2010)							
<u>Disacharge Remarks:</u>							
<u>Family Details:</u>							
Name of the Child				S. Sudharshan			
Date of Birth				07.08.2003			
Date of Joining				01.08.2014			
Nature of Disability				Cerebral palsy with Mental retardation			
Father's Name				Mr. Subramanian			
Mother's Name				Mrs. Esakkiammal			
No of Children in the Family				2	S.Sudharshan + 1 sister		
Father's Profession				Coolie			
Economic Condition				Poor			
Address Residence				S/O Subramanian			
				2/644, J.J.Nagar, Ayeraperi			

Medical Report

Height/ Weight	Current Report	Previous Report	Initial stage report
	128Cm/19Kg	126Cm / 18Kg	127 Cm / 17Kg
Exercises Given	Appliances Given		Physical Progress
Yoga Training, Passive stretching Exercise Trunk balance Exercise Strengthening exercise	Nil		Able to walk with support of assistive device. Trunk balance is improved

Class (*)	Primary			
Report period	Mar 2016 to Sep 2016			
Severity of Intellectual Disability	Moderate Intellectual disability			
Assessment		Sep 2014 (Initial assessment**)	Mar 2016(%)	Sep 2016(%)
(** - % represents assessment based on normal development of 100%)	1.Motor Skills	42	51.5	66.5
	2.Activities of daily Living	28	31	60
	3.Communication	32	40.5	52.5
	4.Reading / Writing	31.5	37.5	40.5
	5.Number / Time	22	23	27
	6.Domestic / Social	39	44.5	56.5
	7.PreVocational / Money	32.5	34	37.5
Extra Curricular Activities	Nature of Program	No. of Program participated		Prize /Recognitions won
	Cultural	-		-
	Sports	-		-
	Drawing	-		-
Progress Report	Since joining, he has improved 16.21% on average out of seven areas in period of 24 months based on BASIC-MR Scale provided by NIMH.			
Comments	At present we are teaching <ul style="list-style-type: none">Identify five colours.Copy alphabets of own name.Tell correctly if it is day or night.Brush paints.Write numbers sequentially from 1-10.			

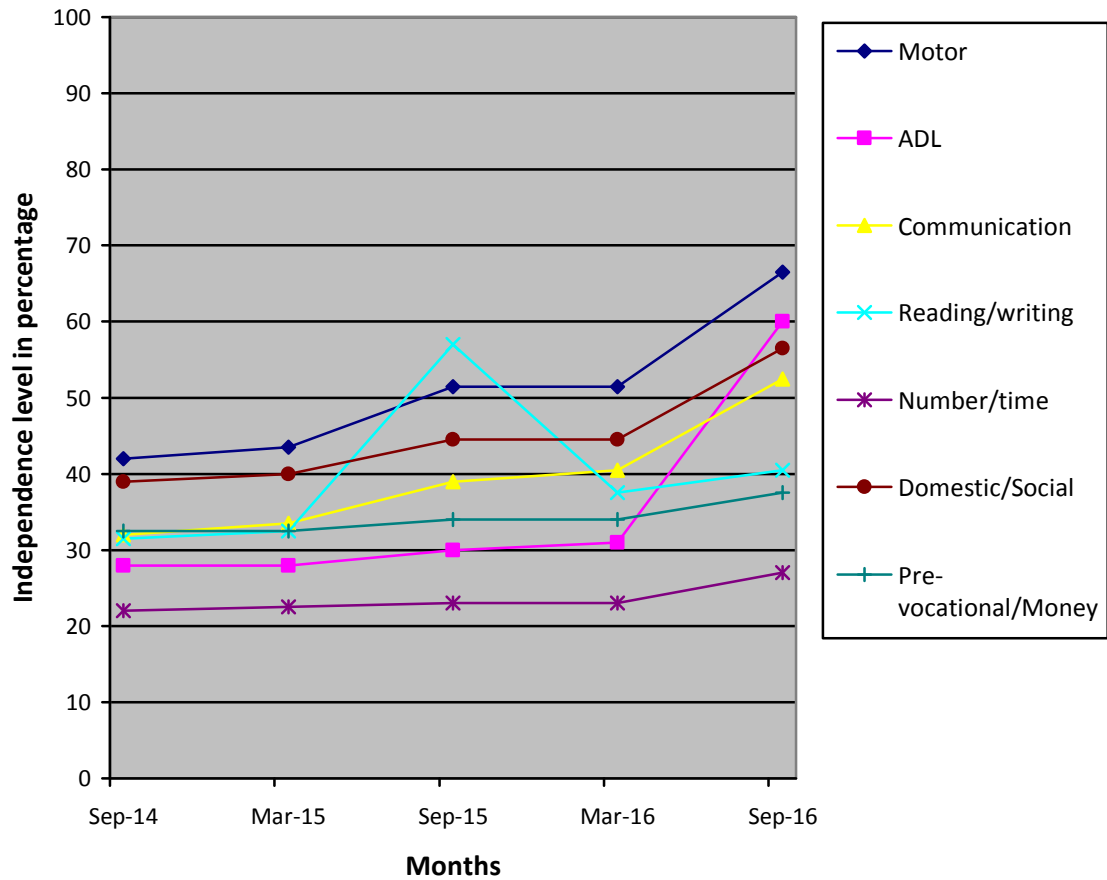

(*) Pre-Primary (3-6 yrs of age)
 Primary (6-10 yrs of age)
 Secondary (11-14 yrs of age)
 Pre-vocational (15-18 yrs of age)
 Autism (Children affected with Autism Spectrum Disorders)

(**) % represents assessment based on normal development of 100%.