

Post Box No.001, Sulochana Gardens, 7-4-104B Tenkasi Road, Ayikudy - 627 852. Tirunelveli District, Tamil Nadu, India. Phone: 04633 - 249170, 249180. Email: mail@amarseva.org Website: www.amarseva.org	Amar Seva Sangam (A registered Charitable Society for Rural Poor and Disabled) Child Progress Report Half yearly <b>Sep – 2019</b>	Name of Child: <b>A.Indhumathi</b>  Name of Sponsor: <b>Vasundara &amp; Rajtuppal</b> (Amuthasurabhi & Srividhya)  <b>Dr. Anilkumar &amp; Shanthi Menon</b> (Dhanvanthri)
--	--	---

Date of Entry to ASSA	Date of HCI Sponsorship	Sex	Age	Date of Birth	Standard	Nature of Disability	Service Provided
1.7.2007	2009, 2010, June 2011	F	17	30.3.2001	Special Education	Mental Retardation	Special Education at Special Education centre

**Sponsorship Remarks:**

**Discharge Remarks:** She has completed Pre-Vocational education so she is transferred to domestic activities from 01.07.2019

**Family Details:**

Name of the Child	A. Indhumathi	
Date of Birth	30.03.2001	
Date of Joining	01.07.2007	
Nature of Disability	Mental Retardation	
Father's Name	Mr. Ayyadurai	
Mother's Name	Mrs. Krishnammal	
No of Children in the Family	2	A. Indhumathi + 1 brotther
Father's Profession	Coolie	
Economic Condition	Poor	
Address Residence	S/O Mr. Ayyadurai	
	Yathavar Street, Idaikal.	

**Medical Report**

<b>Height/ Weight</b>	Current Report	Previous Report	Initial stage report
	155cm/35kg	155cm/35kg	156cm/34kg
<b>Exercises Given</b>		<b>Appliances Given</b>	<b>Physical Progress</b>
Yoga Training		Nil	Physically Normal.

Class (*)	Pre- Vocational			
Report Period	Sep 2018 to Mar 2019			
Severity of Intellectual Disability	Moderate Intellectual disability			
<b>Assessment</b>  (** - % represents assessment based on normal Development of 100%)		<b>Sep 2009 (Initial Assessment**)</b>	<b>Sep 2018 (%)</b>	<b>Mar 2019 (%)</b>
	1.Motor Skills	49	70.5	72
	2.Activities of Daily Living	29	62	62
	3.Communication	22	53.5	56.5
	4.Reading/ Writing	11.5	44.5	46
	5.Number/ Time	5.5	33.5	34
	6.Domestic / Social Skills	15.5	56	56
	7.Pre Vocational / Money Concept	5	43	44
<b>Extra Curricular / Participation</b>	Nature of Program		No. of program participation	Prizes / Recognitions won
	Cultural		-	-
	Sports		-	-
	Drawing		-	-
<b>Progress Report</b>	Since joining, she has improved 15.86% on average out of seven areas in period of 60 months based on BASIC-MR Scale provided by NIMH.			
<b>Comments</b>	At present we are teaching <ul style="list-style-type: none"><li>• Know transactional value for items below Rs 10.</li><li>• Name five common vegetables.</li><li>• Write numbers sequentially from 1-10.</li><li>• Cut simple shapes.</li><li>• Follow 'now'. 'hurry'. 'wait'. 'over'.</li></ul>			

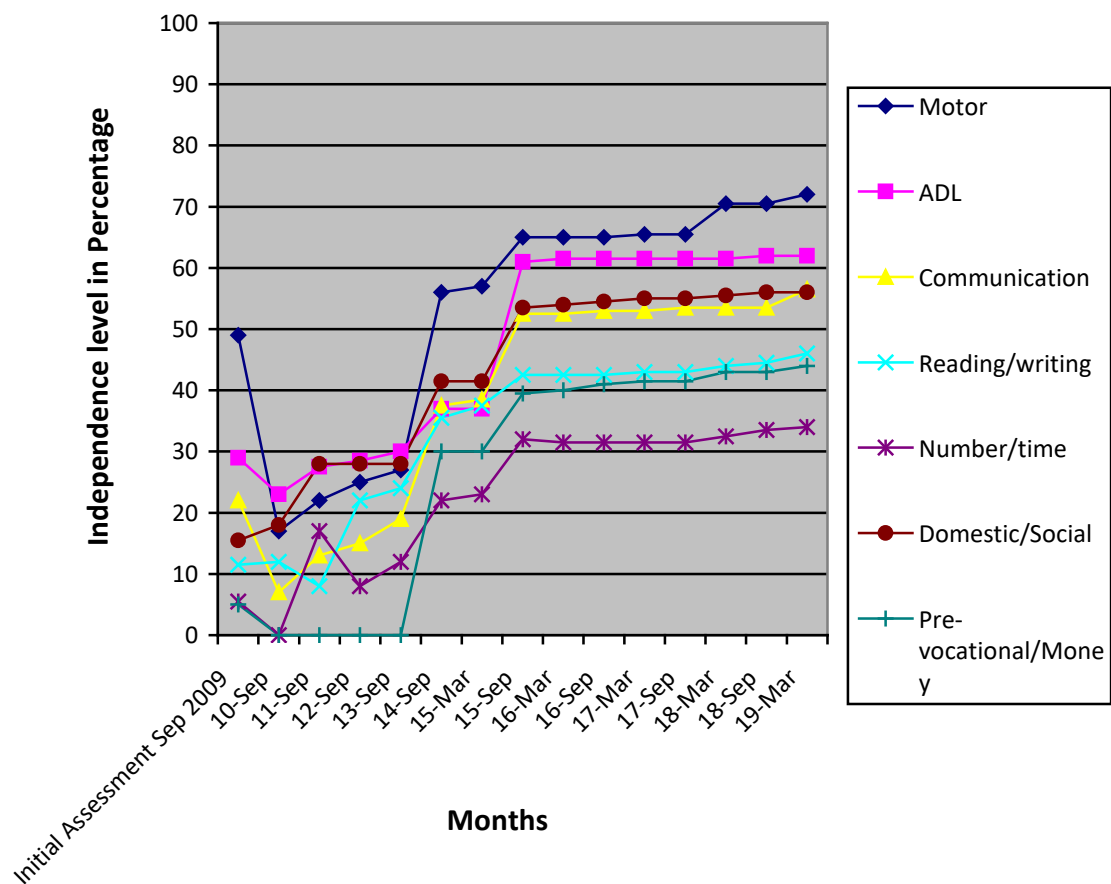

- (\*) Pre-Primary (3-6 yrs of age)  
 Primary (6-10 yrs of age)  
 Secondary (11-14 yrs of age)  
 Pre-vocational (15-18 yrs of age)
- (\*\*) % represents assessment based on normal development of 100%.

**Note:** While joining the child was assessed with UPANAYAN SCALE, from Jan-2013 the assessment scale was changed to BASIC-MR.