

Post Box No.001, Sulochana Gardens, 7-4-104B Tenkasi Road, Ayikudy - 627 852. Tirunelveli District, Tamil Nadu, India. Phone: 04633 - 249170, 249180. Email: mail@amarseva.org Website: www.amarseva.org	Amar Seva Sangam (A Registered Charitable Society for Rural Poor and Disabled) Child Progress Report Half yearly <b>Mar – 2021</b>	Name of Child: <b>K.Subash</b> Name of Sponsor: <b>Shaji Nadarajalingam</b> Yearly Sponsorship
--	--	--

Date of Entry to ASSA	Date of HCI Sponsorship	Sex	Age	Date of Birth	Standard	Nature of Disability	Service Provided
25.07.2016	Mar 2017	M	16.5	10.07.2004	Special Education	Mental Retardation	Special Education at Special Education Centre

**Sponsorship Remarks:** Sponsorship transferred from **Sujith.R** (June 2014) in Mar 2017

**Comments:** The **Special School** (Centre for Special Education where most of the children are sponsored by HCI donors), Teachers and therapists are providing activity based virtual /online classes and training to the students and to their parents, by guiding them over phone and Tablets which are provided by us, to carry out their regular activities, which is essential for the growth of the child. For carrying out their activities at their homes, all the required materials like Chart paper/Pencil/Pen/Sketch Pens/ Books/ Tablets/ Educational toys etc.. are provided to them.

**Discharge Remarks:**

**Family Details:**

Name of the Child	K. Subash	
Date of Birth	10.04.2004	
Date of Joining	25.07.2016	
Nature of Disability	Mental Retardation	
Father's Name	Mr. Krishnan	
Mother's Name	Mrs. Chinnathai	
No of Children in the Family	2	Subash+ 1 brother
Mother's Profession	Coolie	
Economic Condition	Poor	
Address Residence	S/o,Krishnan, 6-38, Vadakutthi amman kovil st, Kodikurichi.	

**Medical Report**

Height/ Weight	Current Report		Previous Report		Initial stage report	
	153cm/54kg		152cm/56kg		138cm/32kg	
Exercises Given		Appliances Given			Physical Progress	
Yoga Training		Nil			Physically Normal.	
Class (*)	Pre-Vocational					
Report Period	Sep 2020 to Mar 2021					
Severity of Intellectual Disability	Moderate Intellectual disability					
Assessment  (**-% represents assessment based on normal development of 100% )		Sep 2016 (Initial assessment**)	Sep 2020 (%)	Mar 2021 (%)		
	1.Motor Activities	77	87	90		
	2.Activities of Daily Living	62.5	73.5	73.5		
	3.Communication	50	58.5	63		
	4.Reading/ Writing	33	46.5	47.5		
	5.Number/ Time	24	33.5	33.5		
	6.Domestic / Social Skills	41.5	50	56.5		
	7.Pre Vocational / Money Concept	26	35.5	35		
Extra Curricular / Participation	Nature of Program		No. of program participation		Prizes / Recognitions won	
	Cultural		-		-	
	Sports		-		-	
	Drawing		-		-	
Progress Report	Since joining, he has improved 12.14% on average out of seven areas in a period of 54 months based on BASIC-MR Scale provided by NIMH.					
Comments	At present we are teaching <ul style="list-style-type: none"><li>• Write own name.</li><li>• Tell correctly if it is morning or evening.</li><li>• Know duties of various occupation.</li><li>• Wet mop/floor.</li></ul>					

**Specific Comments:**

Due to Covid pandemic situation, all assessments are done online.

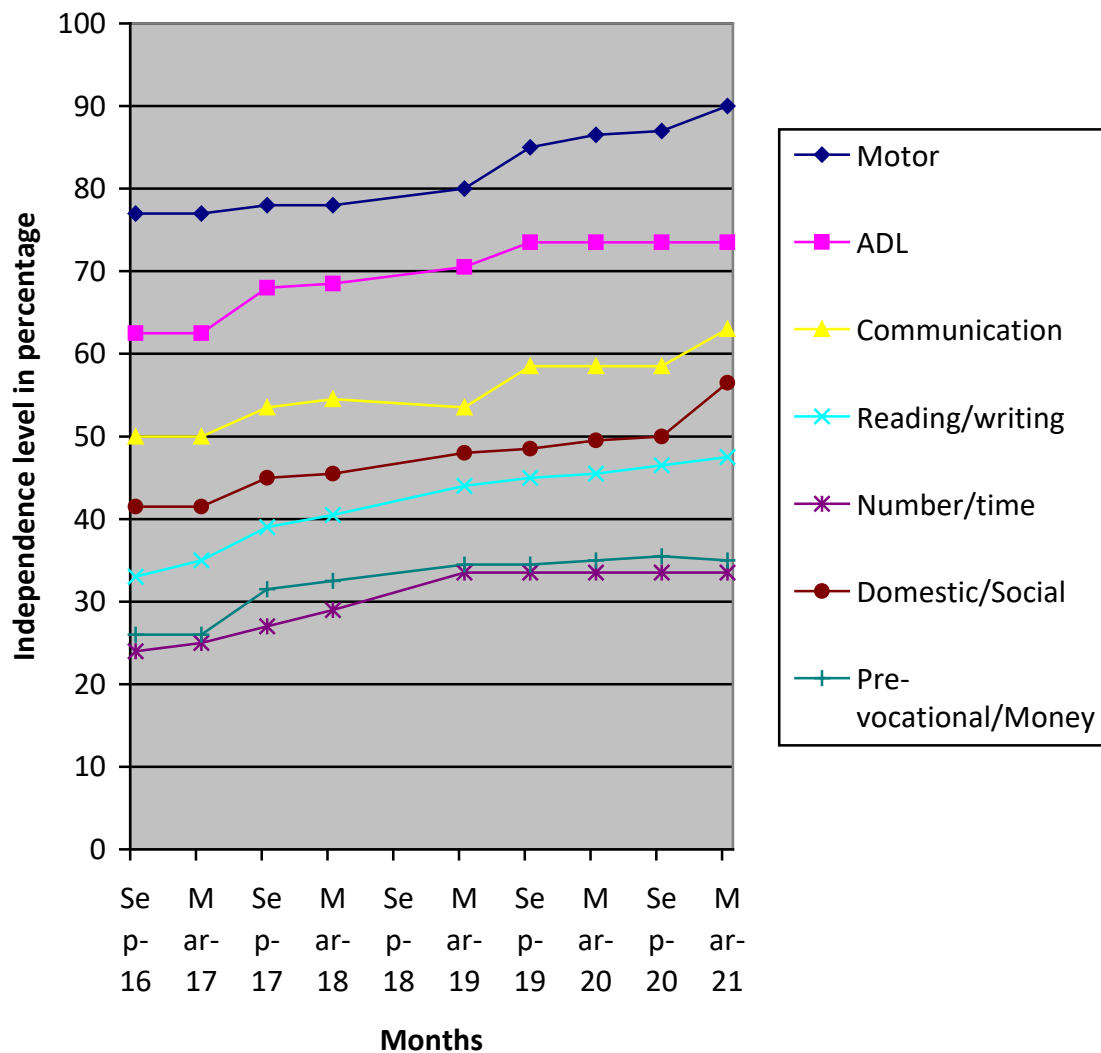

(\*) Pre-Primary (3-6 yrs of age)  
 Primary (6-10 yrs of age)  
 Secondary (11-14 yrs of age)  
 Pre-vocational (15-18 yrs of age)  
 Autism (Children affected with Autism Spectrum Disorders)

(\*\*) % represents assessment based on normal development of 100%.