

Post Box No.001, Sulochana Gardens, 10-4-104B Tenkasi Road, Ayikudy - 627 852. Tirunelveli District, Tamil Nadu, India. Phone: 04633 - 249170, 249180. Email: mail@amarseva.org Website: <a href="http://www.amarseva.org">www.amarseva.org</a>				Amar Seva Sangam (A registered Charitable Society for Rural Poor and Disabled) <b>Child Discharge Report</b> <b>Mar - 2016</b>		Name of Child: <b>M.Pon Alex</b> Name of Sponsor: <b>Shajiraj Nadarajalingam</b> (Yearly Sponsorship)																															
Date of Entry to ASSA	Date of HCI Sponsorship	Sex	Age	Date of Birth	Standard	Nature of Disability	Service Provided																														
1.7.2013	Dec 2013	M	15	15.01.2001	Special Education	Mental Retardation	Special Education at Special Education Centre																														
<b>Sponsorship Remarks:</b> Transferred from <b>Madhu Balan</b> in Dec 2013 and Completed sponsorship transferred to <b>Venkataraman.M</b> in Sep 2016  <b>Discharge Remarks:</b> The child was much improved, moved to Vocational training from 27.01.2016.																																					
<b>Family Details:</b> <table border="1" style="margin-top: 20px;"> <tr> <td>Name of the Child</td> <td colspan="2">M.Pon Alex</td> </tr> <tr> <td>Date of Birth</td> <td colspan="2">15.01.2001</td> </tr> <tr> <td>Date of Joining</td> <td colspan="2">01.07.2013</td> </tr> <tr> <td>Nature of Disability</td> <td colspan="2">Mental Retardation</td> </tr> <tr> <td>Father's Name</td> <td colspan="2">Mr.Madasamy</td> </tr> <tr> <td>Mother's Name</td> <td colspan="2">Mrs. Kani</td> </tr> <tr> <td>No of Children in the Family</td> <td>4</td> <td>M.Ponalex + 3 brothers</td> </tr> <tr> <td>Father's Profession</td> <td colspan="2">Coolie</td> </tr> <tr> <td>Economic Condition</td> <td colspan="2">Poor</td> </tr> <tr> <td>Address Residence</td> <td colspan="2">S/O A.Madasamy 10/68A-8/160 Nalla Madanoor Poovanoor</td> </tr> </table>								Name of the Child	M.Pon Alex		Date of Birth	15.01.2001		Date of Joining	01.07.2013		Nature of Disability	Mental Retardation		Father's Name	Mr.Madasamy		Mother's Name	Mrs. Kani		No of Children in the Family	4	M.Ponalex + 3 brothers	Father's Profession	Coolie		Economic Condition	Poor		Address Residence	S/O A.Madasamy 10/68A-8/160 Nalla Madanoor Poovanoor	
Name of the Child	M.Pon Alex																																				
Date of Birth	15.01.2001																																				
Date of Joining	01.07.2013																																				
Nature of Disability	Mental Retardation																																				
Father's Name	Mr.Madasamy																																				
Mother's Name	Mrs. Kani																																				
No of Children in the Family	4	M.Ponalex + 3 brothers																																			
Father's Profession	Coolie																																				
Economic Condition	Poor																																				
Address Residence	S/O A.Madasamy 10/68A-8/160 Nalla Madanoor Poovanoor																																				

**Medical Report**

<b>Height/ Weight</b>	Current Report	Previous Report	Initial stage report
	-	148Cm / 38 Kg	141Cm / 31Kg
<b>Exercises Given</b>		<b>Appliances Given</b>	<b>Physical Progress</b>
Yoga Training		Nil	Physically Normal.

<b>Class (*)</b>	Secondary			
<b>Report Period</b>	Sep 2015 to Mar 2016			
<b>Severity of Intellectual Disability</b>	<i>Moderate Intellectual disability</i>			
<b>Assessment</b> (** - Represent % based on normal development of 100% )	1.Motor Skills	<b>Sept 2013 (Initial assessment**)</b>	<b>Mar 2015(%)</b>	<b>Dec 2015(%)</b>
		73	91.5	91.5
	2. Activities of daily living	79.5	83	83
	3. Communication	49.5	61.5	61.5
	4. Reading / writing	43.5	54	54
	5. Number / Time	15	36	36
	6. Domestic / Social skills	42	56	56
	7. Prevocational / Money concept	9	41	41
<b>Extra Curricular / Participation</b>	Nature of Program	No. of program participation		Prizes / Recognitions won
	Cultural	-		-
	Sports	-		-
	Drawing	-		-

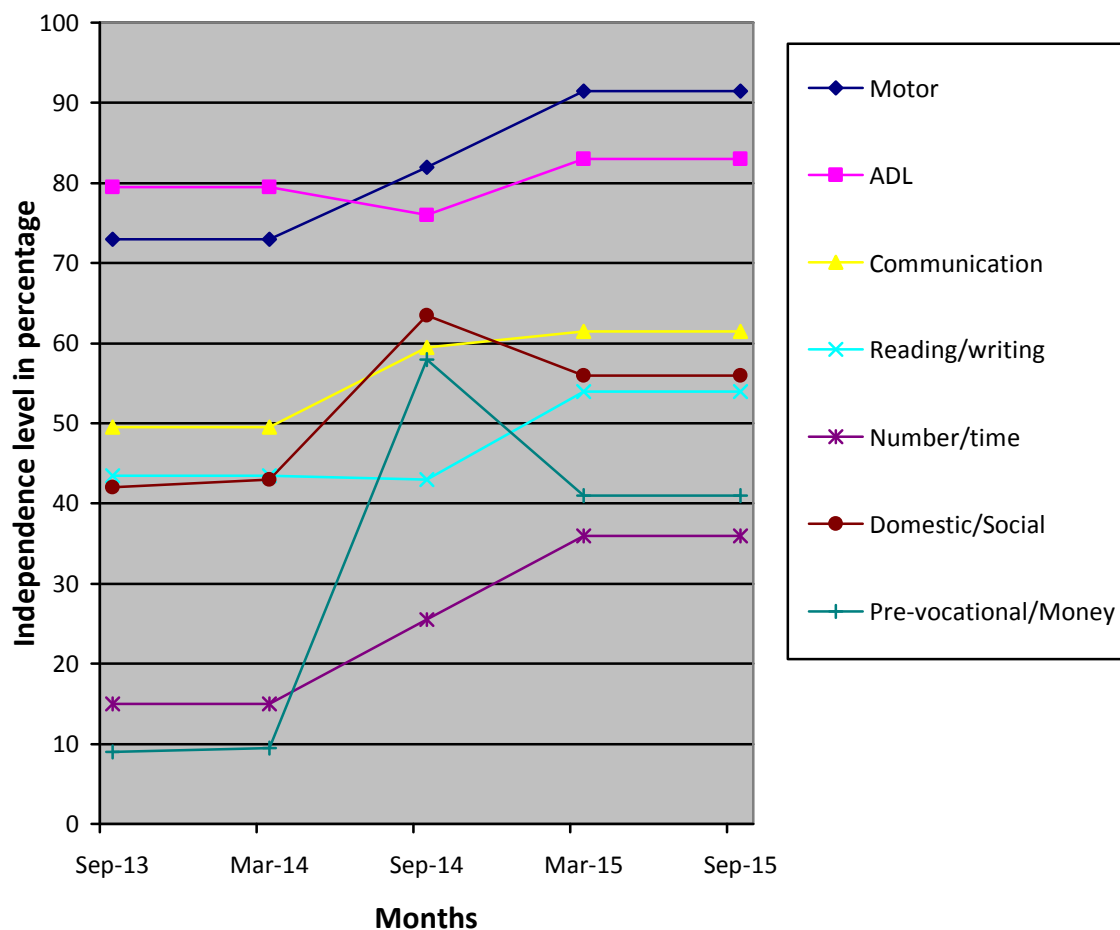

(\*) Pre-Primary (3-6 yrs of age)  
 Primary (6-10 yrs of age)  
 Secondary (11-14 yrs of age)  
 Pre-vocational (15-18 yrs of age)  
 Autism (Children affected with Autism Spectrum Disorders)

(\*\*) % represents assessment based on normal development of 100%