

Post Box No.001, Sulochana Gardens, 10/2/163, Tenkasi Road, Ayikudy - 627 852. Tenkasi District, Tamil Nadu, India. Phone: 04633 - 249170, 249180. Email: mail@amarseva.org Website: www.amarseva.org	Amar Seva Sangam (A Registered Charitable Society for Rural Poor and Disabled) Child Progress Report Half yearly Sep – 2022	Name of Child : I. Wilson Name of Sponsor : Shaji Nadarajalingam Yearly Sponsorship
---	--	---

Date of Entry to ASSA	Date of HCI Sponsorship	Sex	Age	Date of Birth	Standard	Nature of Disability	Service Provided
25.07.2016	Sep 2016	M	11	24.03.2011	Special Education	Intellectual Disability	Special Education at Special Education Centre

Sponsorship Remarks: Sponsorship transferred from **Maharaja** (Aug 2014) in Sep 2016

Discharge Remarks:

Family Details:

Name of the Child	I.Wilson	
Date of Birth	24.03.2011	
Date of Joining	25.07.2016	
Nature of Disability	Intellectual Disability	
Father's Name	Mr. Iyappan	
Mother's Name	Mrs. Bhagavathi	
No of Children in the Family	2	I.Wilson+1 brother
Mother's Profession	Coolie	
Economic Condition	Poor	
Address Residence	S/o, Iyappan 9/13, South street, Kambiley	

Medical Report

Height/ Weight	Current Report	Previous Report	Initial stage report
	130Cm/25kg	125Cm/25kg	110Cm/17kg
Exercises Given		Appliances Given	Physical Progress
Yoga Training		Nil	Physically Normal.

Class (*)	Primary II			
Report Period	Mar 2022 to Sep 2022			
Severity of Intellectual Disability	<i>Moderate Intellectual disability</i>			
Assessment (**-% represents assessment based on normal development of 100%)		Sep 2016 (Initial assessment **)	Mar 2022 (%)	Sep 2022 (%)
	1.Motor Activities	48.5	62	64
	2.Activities of Daily Living	26	44.5	47
	3.Communication	17.5	33.5	33.5
	4.Reading/ Writing	16.5	26.5	26.5
	5.Number/ Time	14	22	22
	6.Domestic / Social Skills	18.5	31	33
	7.Pre Vocational / Money Concept	13	21	21
Extra Curricular / Participation	Nature of Program	No. of program participation	Prizes / Recognitions won	
	Cultural	-	-	
	Sports	-	-	
	Drawing	-	-	
Progress Report	Since joining, he has improved 13.29% on average out of seven areas in period of 72 months based on BASIC-MR Scale provided by NIMH.			
Comments	At present we are teaching <ul style="list-style-type: none"> • Put on shirt or frock(need not button). • Wipe face with towel/cloth. • Point to five body parts. • Play with 4 -5 children. 			

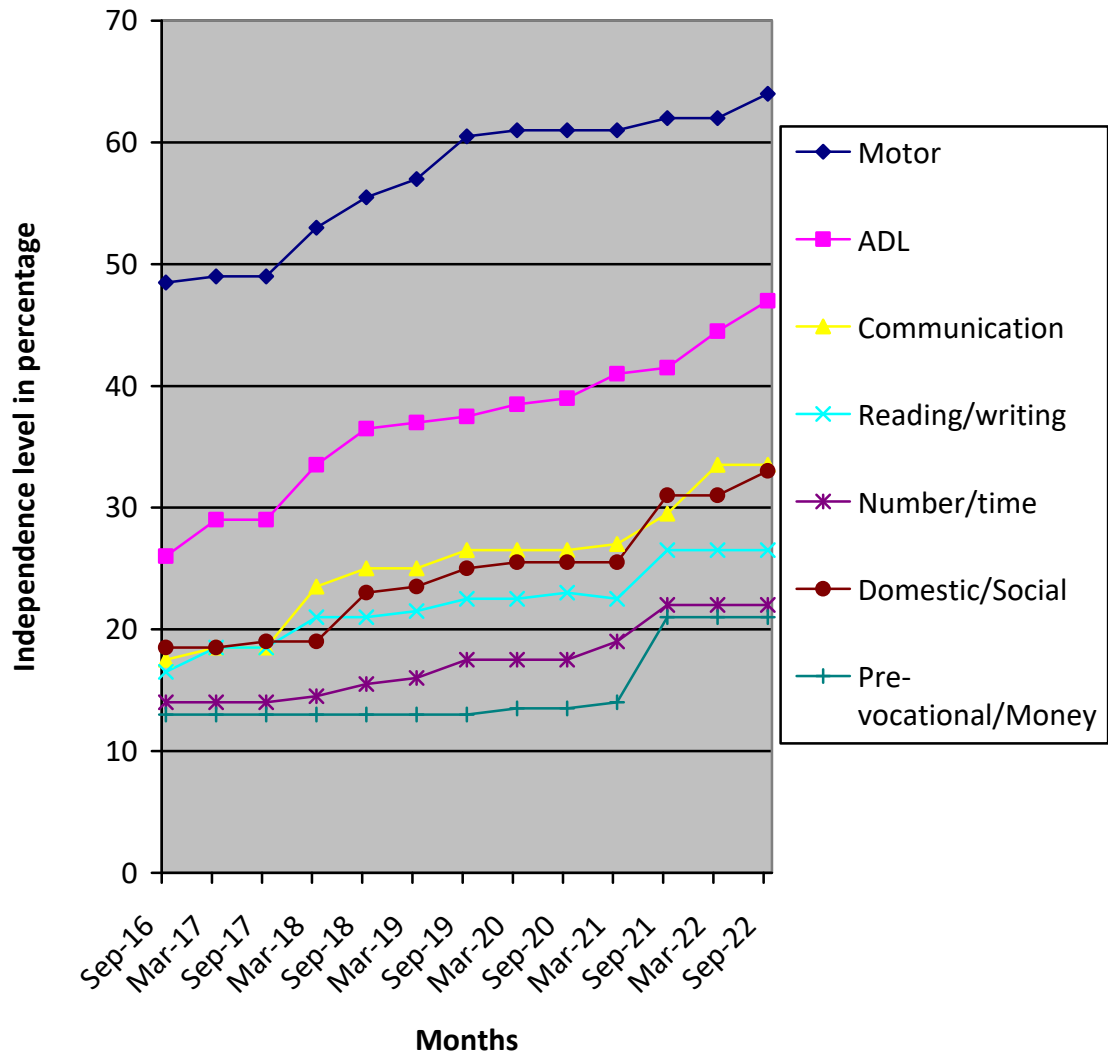

(*) Pre-Primary (3-6 yrs of age)
 Primary (6-10 yrs of age)
 Primary II (9-14 yrs of age)
 Secondary (11-14 yrs of age)
 Pre-vocational (15-18 yrs of age)
 Autism (Children affected with Autism Spectrum Disorders)

(**) % represents assessment based on normal development of 100%.