



Amar Seva Sangam

Discharge Report

September 2023

Post Box No.001, SulochanaGardens, 10-4-104B Tenkasi Road,Ayikudy - 627 852. Tenkasi District,Tamil Nadu, India. Phone: 04633 - 249170, 249180. Email: mail@amarseva.org
Website: www.amarseva.org

Child Details

Name :	Umamageshwari.M	Date of Admission :	22nd Apr 2015
Date of Birth :	21st Nov 2010	Disability :	Down Syndrome
Age :	12	Gender :	Female
Assistive device(s) Given:	0	Date of Discharge :	Jul 15, 2023

Family Details

Father's Name :	Murugan m	Mother's Name :	Karpagasunthri
Guardian's Name :	NA		
No. of Other Children in the Family :	2	Address :	D.no 77A, Karpagasundaravinayagar kovil st krishnapuram Kadayanallur,Tamil Nadu, INDIA, 627751

Intervention Given

Special Education(ID)
Speech
FACP 7 to 10 years
Speech (above6)

Progress Report

Evaluation No.	Special Education(ID) Score % - Month - Year	Speech RL - EL - Month - Year	FACP 7 to 10 years Score % - Month - Year	Speech (above6) Score % - Month - Year
1	24.44% - January - 2016	0.00% - 0.00% - February - 2016	35.68% - February - 2022	66.67% - February - 2022
2	22.74% - September - 2016	0.00% - 0.00% - September - 2016	50.40% - August - 2022	68.59% - September - 2022
3	58.12% - March - 2017	0.00% - 0.00% - April - 2017	52.16% - February - 2023	71.62% - February - 2023
4	20.68% - May - 2018	59.00% - 22.25% - June - 2018		
5	51.11% - June - 2018	81.25% - 50.00% - July - 2018		
6	51.28% - August - 2018	23.50% - 9.00% - July - 2018		
7	56.07% - February - 2019	67.25% - 55.50% - February - 2019		
8	64.10% - August - 2019	82.00% - 74.25% - August - 2019		
9	73.33% - February - 2020	82.00% - 77.00% - February - 2020		
10	83.73% - December - 2020	85.50% - 77.75% - December - 2020		
11	86.98% - July - 2021	89.00% - 82.75% - July - 2021		
12	88.65% - January - 2022	91.75% - 84.00% - January - 2022		

Note: Occupational therapy changed as Functional Independence Training

Reason for Discharge: **Her family moved to a different town**

Progress Report Graph

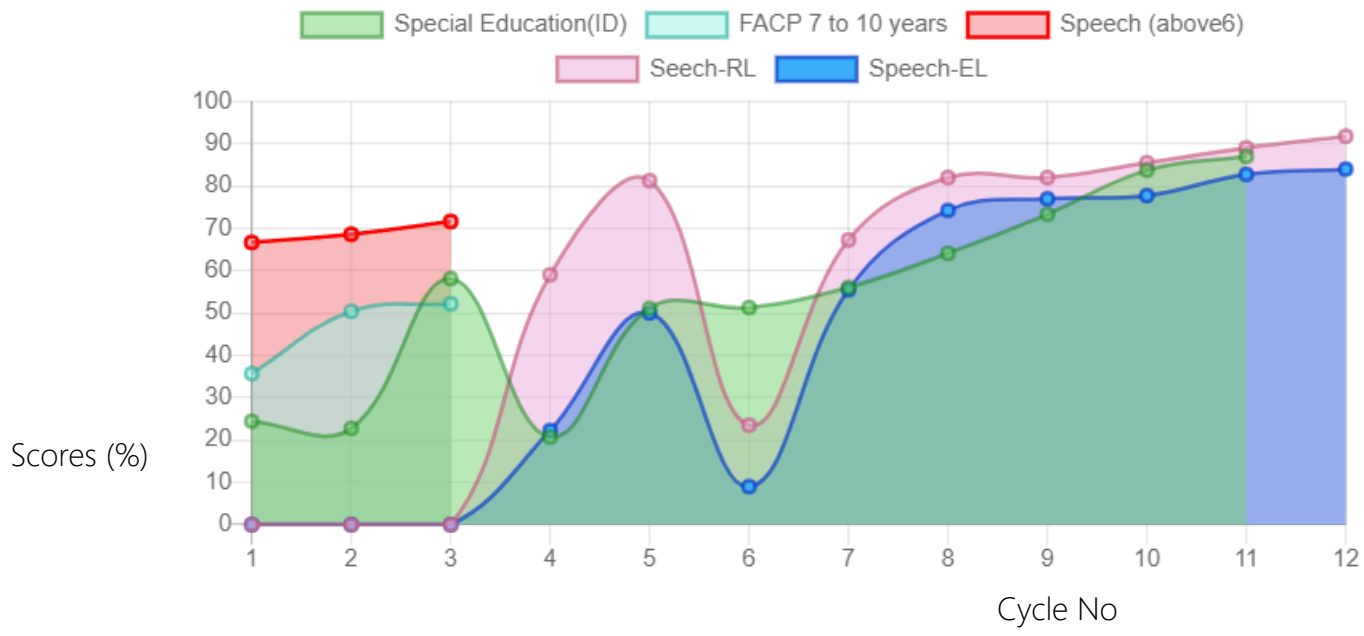

Information:- CP - Cerebral Palsy; SB - Spina bifida; MD - Muscular Dystrophy; CTEV - Clubfoot; ID - Intellectual Disability; CP, MD - Cerebral Palsy/Multiple Disabilities; LV - Low Vision; TB - Total Blind; ADHD - Attention Deficit Hyperactive Disorder; DB - Deaf Blind; RL - Receptive Language; EL - Expressive Language; ICF - International classification of functioning; FACP - Functional assessment checklist for programming; Wee-FIM - Functional Independence Measure; Inclusion - A kind of special education; Voc- Vocational training; Prevoc - Prevocational training

Generated on 6th Sep 2023