



Amar Seva Sangam

Child Progress Report

April 2024

Post Box No.001, SulochanaGardens, 10-4-104B Tenkasi Road,Ayikudy -
627 852. Tenkasi District,Tamil Nadu, India. Phone: 04633 - 249170,
249180. Email: mail@amarseva.org Website: www.amarseva.org

Child Details

Name :	B.Megavathi	Date of Admission :	13th Feb 2017
Date of Birth :	12th Apr 2016	Disability :	Intellectual disability
Age :	7	Gender :	Female
Assistive device(s) Given:	0	Name of Sponsor(s) :	Meena and B. Srinivasan

Family Details

Father's Name :	Balakrishnan	Mother's Name :	-
Guardian's Name :	NA		
No. of Other Children in the Family :	1	Address :	2/36, South St Rajapandi,Tamil Nadu, INDIA, 627861

Intervention Given

Speech
Special Education(ID)
Wee-FIM-Functional (above age 3)
Speech (above6)
FACP 7 to 10 years

Progress Report

Evaluation No.	Speech RL - EL - Month - Year	Special Education(ID) Score % - Month - Year	Wee-FIM-Functional (above age 3) Score % - Month - Year	Speech (above6) Score % - Month - Year	FACP 7 to 10 years Score % - Month - Year
1	45.00% - 37.50% - July - 2018	34.87% - July - 2018	86.51% - July - 2023	70.27% - March - 2024	36.67% - March - 2024
2	75.00% - 36.00% - February - 2019	40.51% - February - 2019	69.05% - February - 2024		
3	58.25% - 42.75% - August - 2019	47.69% - August - 2019			
4	87.00% - 33.75% - March - 2020	49.40% - February - 2020			
5	91.00% - 60.75% - December - 2020	63.40% - December - 2020			
6	72.25% - 60.75% - December - 2020	70.38% - July - 2021			
7	57.00% - 36.75% - July - 2021	79.25% - January - 2022			
8	63.25% - 44.50% - December - 2021	80.19% - September - 2022			
9	68.75% - 49.25% - September - 2022	82.26% - February - 2023			
10	73.50% - 56.50% - March - 2023	78.37% - February - 2024			
11	70.75% - 66.00% - February - 2024				

Note: Occupational therapy changed as Functional Independence Training

Progress Report Graph

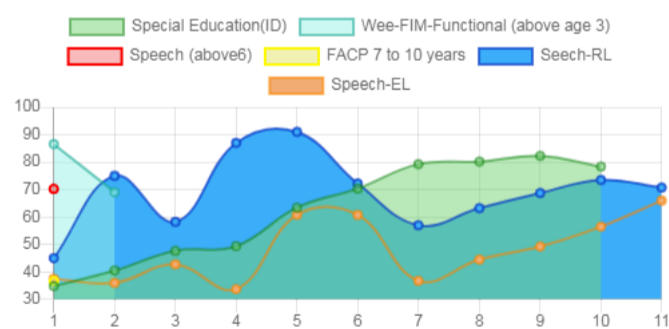

Cycle No

Scores (%)

Information:- CP - Cerebral Palsy; SB - Spina bifida; MD - Muscular Dystrophy; CTEV - Clubfoot; ID - Intellectual Disability; CP, MD - Cerebral Palsy/Multiple Disabilities; LV - Low Vision; TB - Total Blind; ADHD - Attention Deficit Hyperactive Disorder; DB - Deaf Blind; RL - Receptive Language; EL - Expressive Language; ICF - International classification of functioning; FACP - Functional assessment checklist for programming; Wee-FIM - Functional Independence Measure; Inclusion - A kind of special education; Voc - Vocational training; Prevoc - Prevocational training

Generated on 23rd Apr 2024