



# Amar Seva Sangam

## Child Progress Report

### July 2024

Post Box No.001, SulochanaGardens, 10-4-104B Tenkasi Road,Ayikudy - 627 852. Tenkasi District,Tamil Nadu, India. Phone: 04633 - 249170, 249180. Email: mail@amarseva.org  
Website: www.amarseva.org

## Child Details

Name :	Adithya. S	Date of Admission :	12th Sep 2022
Date of Birth :	5th Nov 2010	Disability :	Autism
Age :	13	Name of Sponsor(s) :	Anilkumar and Shanthi Menon, Krishnan Parameswaran, Malini Giridhar (3 Endowments)
Gender :	Male		
Rehab :	Special Education at Special Education Centre		
Sponsorship Remarks :			
Child's Progress History :	See below		
Discharge Remarks :			

## Family Details

Father's Name :	Mr. M. Siva Subramaniyan	Mother's Name :	Mrs. S. Marieswari
Guardian's Name :	NA		
No. of Other Children in the Family :	1	Address :	2/19, IInd Street, Chidamabara Nagar Ilanji,Tamil Nadu, INDIA, 627805

## Intervention Given

FACP 7 to 10 years  
FACP - Academic  
FACP - Social  
FACP - Recreational  
FACP - Occupational  
FACP - Personal  
Sensory Questionnaire

## Medical Report

Exercises Given :		Physical Progress :	Physically Normal
Appliances Given :	Nil	Future Goals :	Continued improvements

## Progress Report

Evaluation No.	FACP 7 to 10 years Score % - Month - Year	FACP - Academic Score % - Month - Year	FACP - Social Score % - Month - Year	FACP - Recreational Score % - Month - Year	FACP - Occupational Score % - Month - Year	FACP - Personal Score % - Month - Year	Sensory Questionnaire Score % - Month - Year
1	2.24% - September - 2022	1.06% - May - 2023	7.33% - May - 2023	4.90% - May - 2023	0.00% - May - 2023	11.43% - May - 2023	1.03% - June - 2023
2	4.00% - January - 2023	2.13% - January - 2024	8.33% - January - 2024	6.12% - January - 2024	3.20% - January - 2024	12.86% - January - 2024	9.93% - January - 2024
3	4.96% - July - 2023	2.55% - July - 2024	9.33% - July - 2024	7.35% - July - 2024	4.00% - July - 2024	13.81% - July - 2024	

Note: Occupational therapy changed as Functional Independence Training

## Progress Report Graph

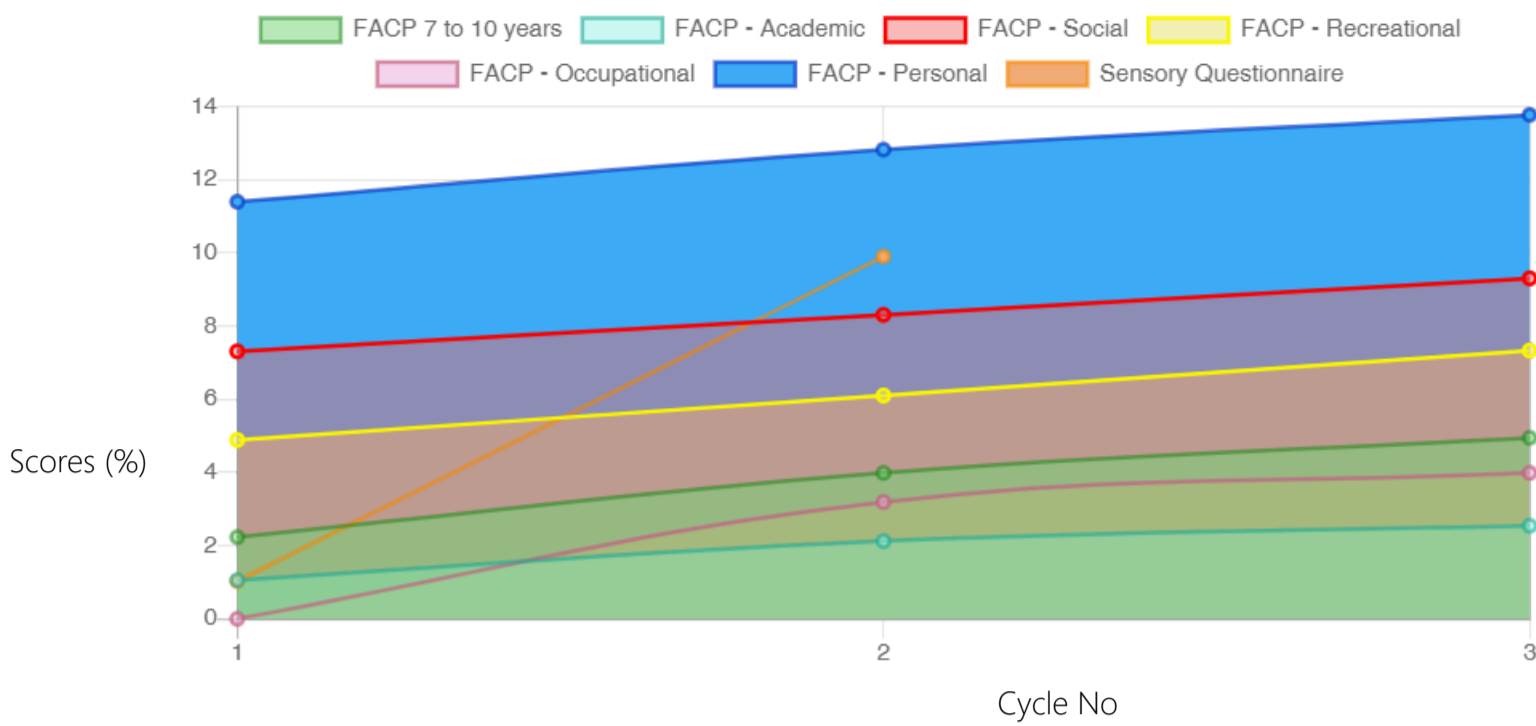

Information:- CP - Cerebral Palsy; SB - Spina bifida; MD - Muscular Dystrophy; CTEV - Clubfoot; ID - Intellectual Disability; CP, MD - Cerebral Palsy/Multiple Disabilities; LV - Low Vision; TB - Total Blind; ADHD - Attention Deficit Hyperactive Disorder; DB - Deaf Blind; RL - Receptive Language; EL - Expressive Language; ICF - International classification of functioning; FACP - Functional assessment checklist for programming; Wee-FIM - Functional Independence Measure; Inclusion - A kind of special education; Voc- Vocational training; Prevoc - Prevocational training

## Student Mark Statement

Name of School : NA  
 Standard : NA  
 Academic Year : NA

Sl.No	Subjects	Obtained Marks
1	Marks in English	
2	Marks in Tamil	
3	Marks in Maths	
4	Marks in Science	
5	Marks in Social	
6	Marks in Computer	
7	Marks in Commerce	
8	Marks in Accountancy	
9	Marks in Economics	
10	Marks in Biology	
11	Marks in Physics	
12	Marks in Chemistry	

## Extra Curricular/Participation

No(s) of Program Participated :  
 Name of the Program(s)  
 Participated :  
 Prizes/Recognitions won :

Generated on 24th Jul 2024