

Post Box No.001, SulochanaGardens, 10-4-104B Tenkasi Road, Ayikudy - 627 852. Tirunelveli District, Tamil Nadu, India. Phone: 04633 - 249170,249180. Email: mail@amarseva.org Website: www.amarseva.org	Amar Seva Sangam (A registered Charitable Societyfor Rural Poor and Disabled) Child Progress Report Half yearly Sep - 2018	Name of Child: G.PRAVIN RAJ Name of Sponsor: Srinath V Iyer Yearly Sponsorship
--	---	--

Date of Entry to ASSA	Date of HCI Sponsorship	Sex	Age	Date of Birth	Standard	Nature of Disability	Service Provided
18.09.2018	Sep 2018	M	9	16.01.2009	Special Education	Mental Retardation	Special Education at Special Education Centre

Sponsorship Remarks: Sponsorship transferred from **Subashini.A** in Sep 2018.

Discharge Remarks:

Family Details:

Name of the Child	G.Pravin Raj	
Date of Birth	16.01.2009	
Date of Joining	18.09.2018	
Nature of Disability	Mental Retardation	
Father's Name	Mr. Ganesh Moorthy	
Mother's Name	Mrs. Poonkothai	
No of Children in the Family	2	Pravin Raj + 1 sister
Father's Profession	Coolie	
Economic Condition	Poor	
Address Residence	S/o, Ganesh Moorthy 66/815, Krishnaraja Puram 6 th street, Tuticorin.	

Medical Report

Height/ Weight	Current Report			
	138cm/40kg			
Exercises Given		Appliances Given		Physical Progress
Yoga Training		Nil		Physically Normal.
Class (*)	Primary			
Report Period	Sep 2018			
Severity of Intellectual Disability	<i>Moderate Intellectual disability</i>			
Assessment (**) % represents assessment based on normal development of 100%		Sep 2018 (Initial Assessment**)		
	1.Motor Activities	59.5		
	2.Activities of Daily Living	33.5		
	3.Communication	20.5		
	4.Reading/ Writing	20		
	5.Number/ Time	20.5		
	6.Domestic / Social Skills	22		
	7.Pre Vocational / Money Concept	20		
Extra Curricular / Participation	Nature of Program		No. of program participation	Prizes / Recognitions won
	Cultural		-	-
	Sports		-	-
	Drawing		-	-
Comments	<p>At present we are teaching</p> <ul style="list-style-type: none"> • Locate items/persons on command by looking at them. • Match five similar objects. • Put slippers on correct foot. • Do some physical exercise. • Keep things at place when asked to. 			

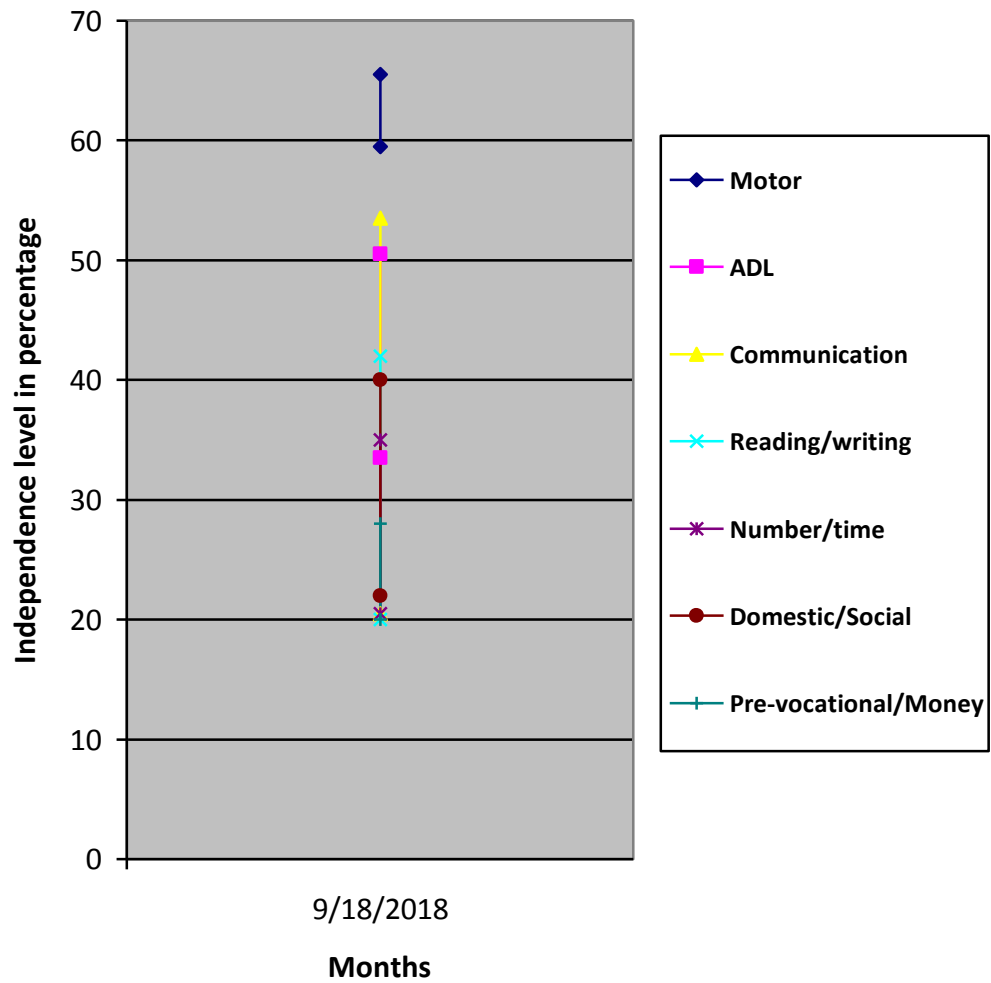

(*) Pre-Primary (3-6 yrs of age)
 Primary (6-10 yrs of age)
 Secondary (11-14 yrs of age)
 Pre-vocational (15-18 yrs of age)
 Autism (Children affected with Autism Spectrum Disorders)

(**) % represents assessment based on normal development of 100%