

Post Box No.001, SulochanaGardens, 10-4-104B Tenkasi Road, Ayikudy - 627 852. Tirunelveli District, Tamil Nadu, India. Phone: 04633 - 249170,249180. Email: mail@amarseva.org Website: www.amarseva.org	Amar Seva Sangam (A registered Charitable Society for Rural Poor and Disabled) Child Progress Report Half yearly Sep - 2018	Name of Child: S.MUKIN Name of Sponsor: Nara Manickam (Amudhasurabhi) Jayashree Subramanian (Srividya, Dhanvanthri)
--	--	--

Date of Entry to ASSA	Date of HCI Sponsorship	Sex	Age	Date of Birth	Standard	Nature of Disability	Service Provided
18.09.2018	Sep 2018	M	6	05.08.2012	Special Education	Mental Retardation	Special Education at Special Education Centre

Sponsorship Remarks: Sponsorship transferred from **PetchiKumar.S** in Sep 2018.

Discharge Remarks:

Family Details:

Name of the Child	S.Mukin	
Date of Birth	05.08.2012	
Date of Joining	18.09.2018	
Nature of Disability	Mental Retardation	
Father's Name	Mr. Suresh	
Mother's Name	Mrs. Ranjani	
No of Children in the Family	1	Mukin
Father's Profession	Coolie	
Economic Condition	Poor	
Address Residence	S/o, Suresh, Indra colony, S.V.Karai.	

Medical Report

Height/ Weight	Current Report			
	115cm/15kg			
Exercises Given		Appliances Given		Physical Progress
Yoga Training		Nil		Physically Normal.
Class (*)	Autism			
Report Period	Sep 2018			
Severity of Intellectual Disability	<i>Moderate Intellectual disability</i>			
Assessment (**) % represents assessment based on normal development of 100%		Sep 2018 (Initial Assessment**)		
	1.Motor Activities	64.5		
	2.Activities of Daily Living	45.5		
	3.Communication	52.5		
	4.Reading/ Writing	15		
	5.Number/ Time	12		
	6.Domestic / Social Skills	20.5		
	7.Pre Vocational / Money Concept	7		
Extra Curricular / Participation	Nature of Program		No. of program participation	Prizes / Recognitions won
	Cultural		-	-
	Sports		-	-
	Drawing		-	-
Comments	<p>At present we are teaching</p> <ul style="list-style-type: none"> • Match five similar objects. • Rote counts 1-5. • Keep things at place when asked to. • Identify teacher by her name. • Point to five body parts. 			

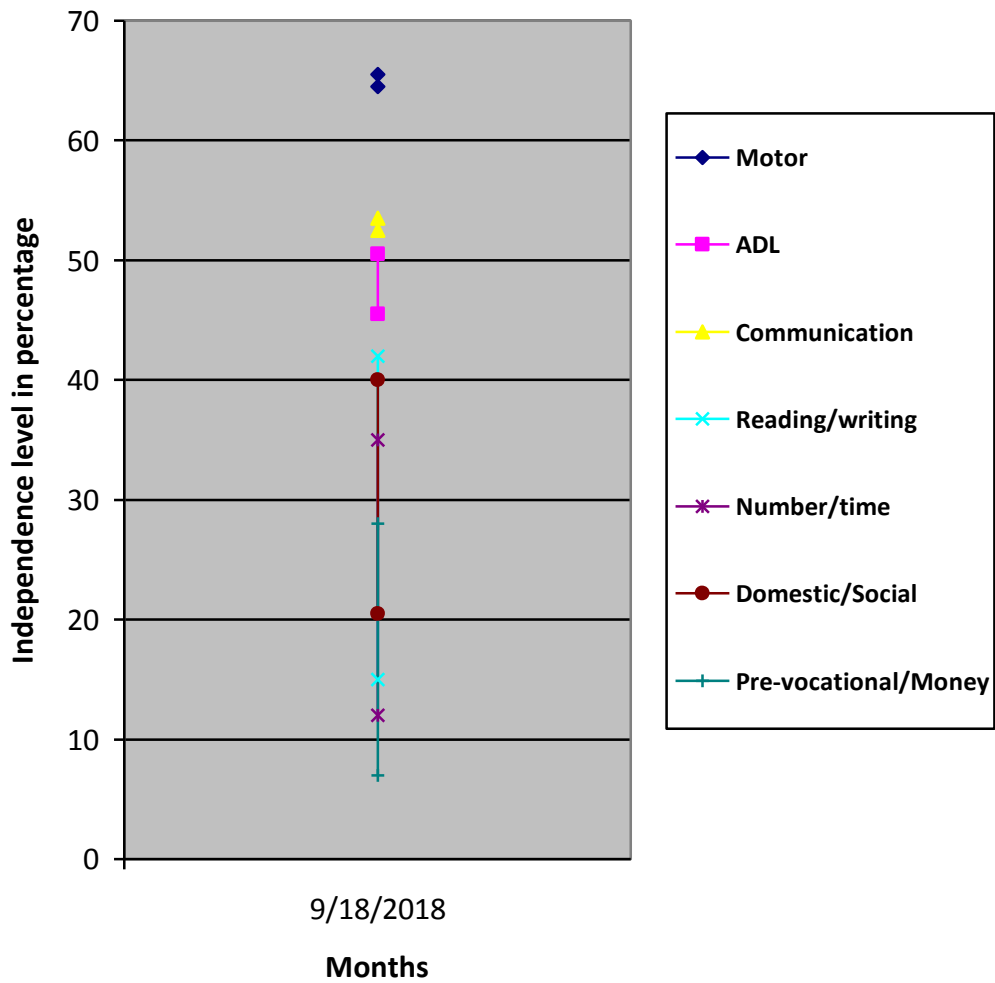

(*) Pre-Primary (3-6 yrs of age)
 Primary (6-10 yrs of age)
 Secondary (11-14 yrs of age)
 Pre-vocational (15-18 yrs of age)
 Autism (Children affected with Autism Spectrum Disorders)

(**) % represents assessment based on normal development of 100%