

Post Box No.001, SulochanaGardens, 10-4-104B Tenkasi Road, Ayikudy - 627 852. Tirunelveli District, Tamil Nadu, India. Phone: 04633 – 249170,249180. Email: mail@amarseva.org Website: www.amarseva.org	Amar Seva Sangam (A registered Charitable Societyfor Rural Poor and Disabled) Child Progress Report Half yearly Sep – 2018	Name of Child: R.Lawrance Name of Sponsor: Shaji Nadarajalingam Yearly Sponsorship
---	---	--

Date of Entry to ASSA	Date of HCI Sponsorship	Sex	Age	Date of Birth	Standard	Nature of Disability	Service Provided
18.09.2018	Sep 2018	M	12	05.08.2006	Special Education	Mental Retardation	Special Education at Special Education Centre

Sponsorship Remarks: Sponsorship transferred from **JothiRam.S** in Sep 2018.

Discharge Remarks:

Family Details:

Name of the Child	R.Lawrance	
Date of Birth	05.08.2006	
Date of Joining	18.09.2018	
Nature of Disability	Cerebral Palsy	
Father's Name	Mr. Robert Clyman Kumar	
Mother's Name	Mrs. Sumathi	
No of Children in the Family	2	Lawrance + 1 Sister
Father's Profession	Coolie	
Economic Condition	Poor	
Address Residence	S/o, Robert Clyman Kumar 9, Ezhil nagar, Melagaram, Tenkasi.	

Medical Report

Height/ Weight	Current Report		
	150cm/30kg		
Exercises Given	Appliances Given		Physical Progress
Yoga Training	Nil		Physically Normal.
Class (*)	Primary		
Report Period	Sep 2018		
Severity of Intellectual Disability	<i>Moderate Intellectual disability</i>		
Assessment (**) % represents assessment based on normal development of 100%		Sep 2018 (Initial Assessment**)	
	1.Motor Activities	85	
	2.Activities of Daily Living	87.5	
	3.Communication	80	
	4.Reading/ Writing	66	
	5.Number/ Time	57	
	6.Domestic / Social Skills	60.5	
	7.Pre Vocational / Money Concept	37.5	
Extra Curricular / Participation	Nature of Program	No. of program participation	Prizes / Recognitions won
	Cultural	-	-
	Sports	-	-
	Drawing	-	-
Comments	<p>At present we are teaching</p> <ul style="list-style-type: none"> • Read five printed words. • Do two digit additions without carryover. • Copy five printed sentence. • Associate clock/watch with time. • Brush paints. 		

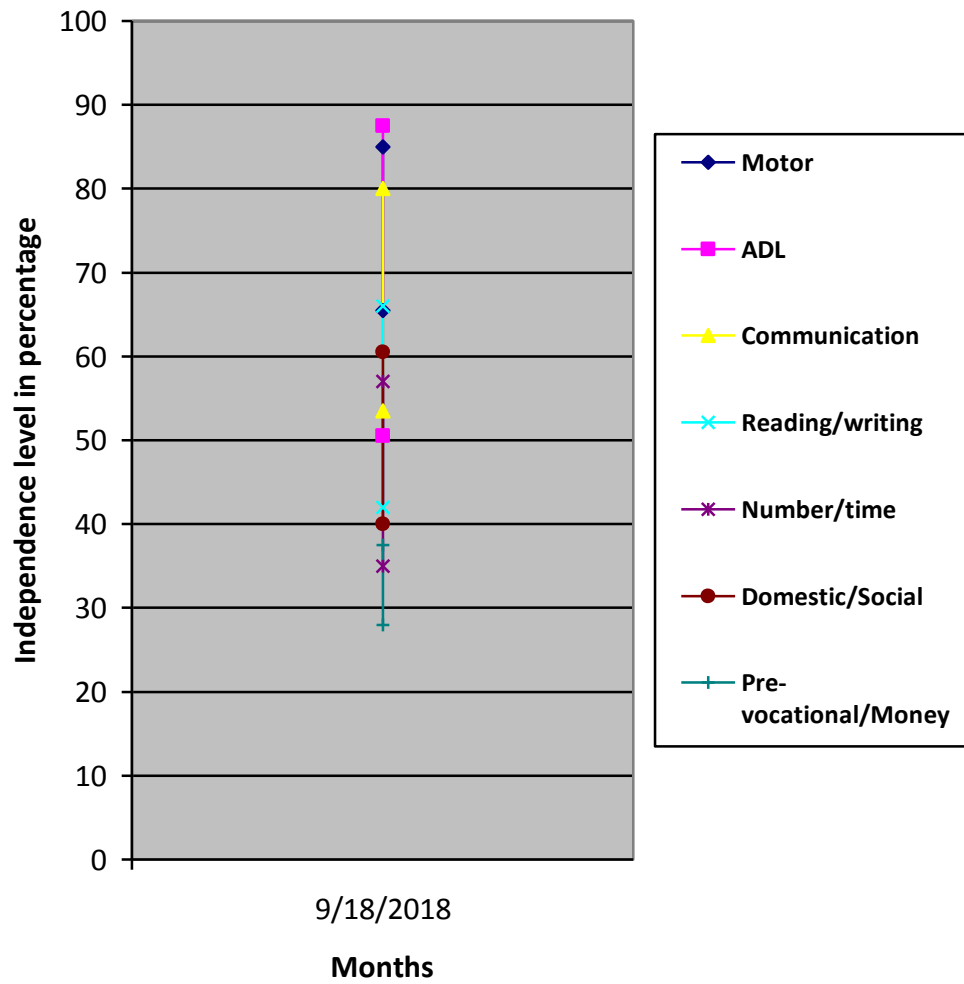

- (*) Pre-Primary (3-6 yrs of age)
- Primary (6-10 yrs of age)
- Secondary (11-14 yrs of age)
- Pre-vocational (15-18 yrs of age)
- Autism (Children affected with Autism Spectrum Disorders)

(**) % represents assessment based on normal development of 100%