

Post Box No.001, SulochanaGardens, 10-4-104B Tenkasi Road, Ayikudy - 627 852. Tirunelveli District, Tamil Nadu, India. Phone: 04633 - 249170,249180. Email: mail@amarseva.org Website: www.amarseva.org	Amar Seva Sangam (A registered Charitable Society for Rural Poor and Disabled) Child Progress Report Half yearly Sep - 2018	Name of Child: M.Manoj Kumar Name of Sponsor: Dinesh&Kavitha Krishna (Sridivya) Cadambi&kalpana Sriram (Amudhasurabhi& Dhanvanthri)
---	---	---

Date of Entry to ASSA	Date of HCI Sponsorship	Sex	Age	Date of Birth	Standard	Nature of Disability	Service Provided
18.09.2018	Sep 2018	M	7	01.10.2011	Special Education	Mental Retardation	Special Education at Special Education Centre

Sponsorship Remarks: Sponsorship transferred from **Gokul.K** in Sep 2018.

Discharge Remarks:

Family Details:

Name of the Child	M.Manoj Kumar	
Date of Birth	01.10.2011	
Date of Joining	18.09.2018	
Nature of Disability	Mental Retardation	
Father's Name	Mr. Marisamy	
Mother's Name	Mrs. Veluthai	
No of Children in the Family	1	Manoj kumar
Father's Profession	Coolie	
Economic Condition	Poor	
Address Residence	S/o, Marisamy,32, West street, Ammankulam, Panaiyur. Tirunelveli.	

Medical Report

Height/ Weight	Current Report		
	105cm/16kg		
Exercises Given	Appliances Given		Physical Progress
Yoga Training	Nil		Physically Normal.
Class (*)	Primary		
Report Period	Sep 2018		
Severity of Intellectual Disability	<i>Moderate Intellectual disability</i>		
Assessment (**) % represents assessment based on normal development of 100%		Sep 2018 (Initial Assessment**)	
	1.Motor Activities	56	
	2.Activities of Daily Living	62.5	
	3.Communication	35.5	
	4.Reading/ Writing	26.5	
	5.Number/ Time	20	
	6.Domestic / Social Skills	23.5	
	7.Pre Vocational / Money Concept	13	
Extra Curricular / Participation	Nature of Program	No. of program participation	Prizes / Recognitions won
	Cultural	-	-
	Sports	-	-
	Drawing	-	-
Comments	<p>At present we are teaching</p> <ul style="list-style-type: none"> • Turn pages singly from a book. • Sort five similar pictures into same category. • Trace alphabets of own name. • Separate one object from a group upon request. • Collect waste and put away in the waste paper basket. 		

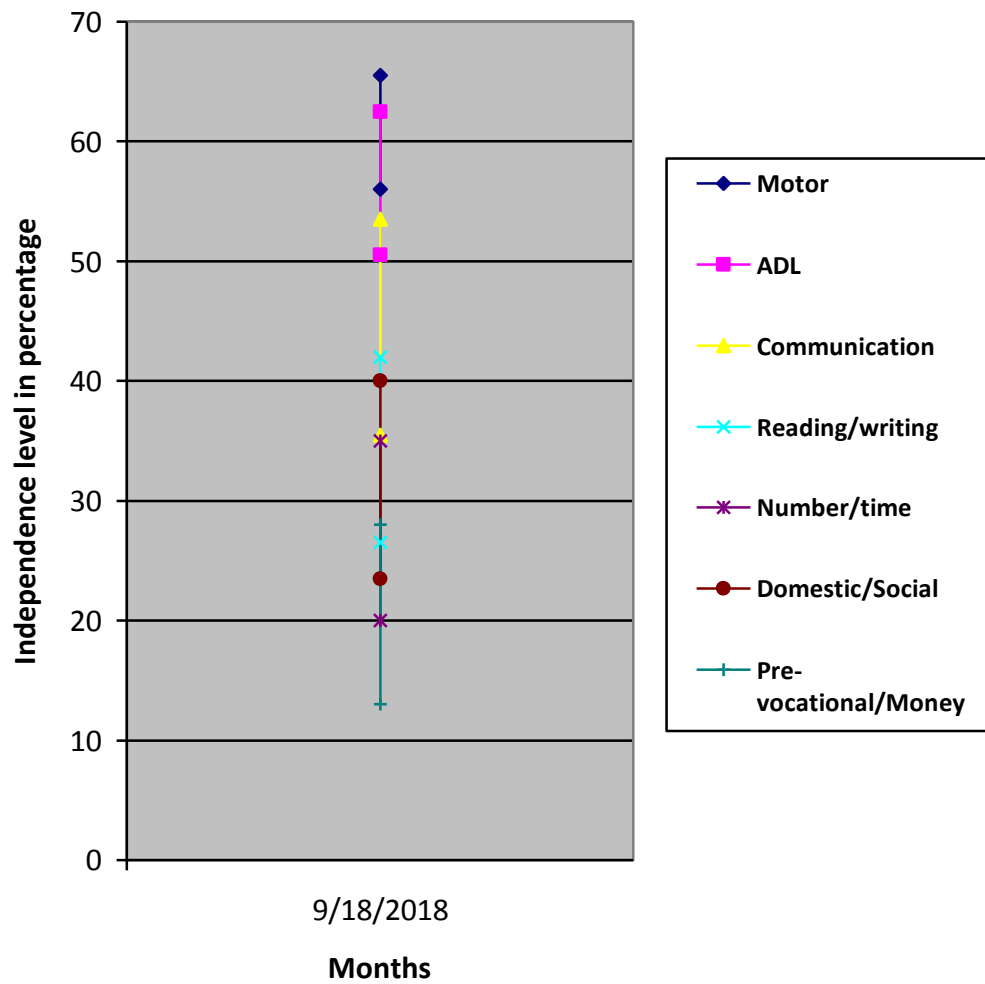

(*) Pre-Primary (3-6 yrs of age)
 Primary (6-10 yrs of age)
 Secondary (11-14 yrs of age)
 Pre-vocational (15-18 yrs of age)
 Autism (Children affected with Autism Spectrum Disorders)

(**) % represents assessment based on normal development of 100%.