

Post Box No.001, SulochanaGardens, 10-4-104B Tenkasi Road, Ayikudy - 627 852. Tirunelveli District, Tamil Nadu, India. Phone: 04633 - 249170, 249180 Email: mail@amarseva.org Website: <a href="http://www.amarseva.org">www.amarseva.org</a>	Amar Seva Sangam (A registered Charitable Society for Rural Poor and Disabled) Child Progress Report Half yearly <b>Sep - 2016</b>	Name of Child: <b>S.Gayathri</b> Name of Sponsor: <b>Nara Manickam</b> <b>(Yearly)</b>
---	---	--

Date of Entry to ASSA	Date of HCI Sponsorship	Sex	Age	Date of Birth	Standard	Nature of Disability	Service Provided
1.7.2013	Sep 2013	F	10	04.10.2006	Special Education	Mental Retardation	Special Education at Special Education Centre

**Sponsorship Remarks:** Transferred from Santhiya. M (2013) in Sep 2013.

**Discharge Remarks:**

**Family Details:**

Name of the Child	S.Gayathri	
Date of Birth	04.10.2006	
Date of Joining	01.07.2013	
Nature of Disability	Mental Retardation	
Father's Name	Mr.Sivanumani	
Mother's Name	Mrs. Mini	
No of Children in the Family	2	S.Gayathri +1 sister
Father's Profession	Coolie	
Economic Condition	Poor	
Address Residence	S/O Sivanumani Pillaiyar Kovil Street, Sivaramapettai.	

**Medical Report**

<b>Height/ Weight</b>	Current Report	Previous Report	Initial stage report
	133cm/20kg	126Cm / 19Kg	125Cm / 19Kg
<b>Exercises Given</b>		<b>Appliances Given</b>	<b>Physical Progress</b>
Yoga Training, Balance Activities		Nil	Standing Balance is improved

<b>Class(*)</b>	Primary			
<b>Report Period</b>	Mar 2016 to Sep 2016			
<b>Severity of Intellectual Disability</b>	<i>Moderate Intellectual disability</i>			
<b>Assessment</b> (* - % represents assessment based on normal development of 100% )  (***-Zero represents the child haven't achieved any skills in that domain)		<b>Sep 2013 (Initial Assessment**)</b>	<b>Mar 2016 (%)</b>	<b>Sep 2016(%)</b>
	1.Motor Skills	21	73	73
	2. Activities of daily living	26	75.5	75.5
	3. Communication	22	73.5	75
	4. Reading / writing	17	46.5	56.5
	5. Number / Time	4	34	43.5
	6. Domestic / Social skills	14	33.5	44.5
	7. Prevocational / Money concept	0***	19.5	31
<b>Extra Curricular / Participation</b>		No. of program participation		Prizes / Recognitions won
	Cultural	-		-
	Sports	-		-
	Drawing	-		-
<b>Progress Report</b>	Since joining, she has improved 23.86% on average out of seven areas in period of 24 months based on BASIC-MR Scale provided by NIMH.			
<b>Comments</b>	At present we are teaching <ul style="list-style-type: none"> <li>• Read five printed words.</li> <li>• Follow directions to fill up to half glass.</li> <li>• Aware that money can buy things.</li> <li>• Associate time/ events to routine school activities.</li> <li>• Fold own clothing.</li> </ul>			

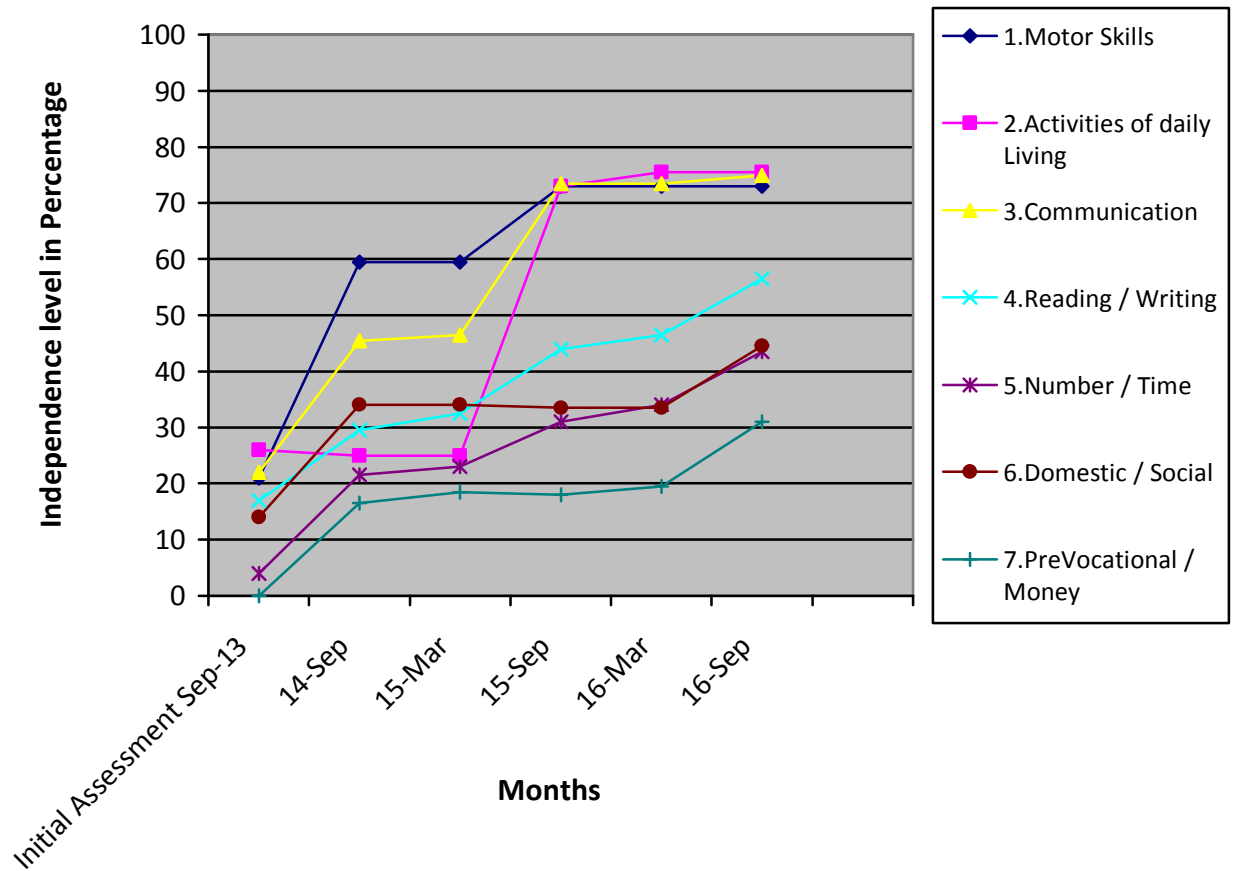

- (\*) Pre-Primary (3-6 yrs of age)
- Primary (6-10 yrs of age)
- Secondary (11-14 yrs of age)
- Pre-vocational (15-18 yrs of age)

(\*\*) % represents assessment based on normal development of 100%.

(\*\*\*) Zero represents the child haven't achieved any skills in that domain.

**Note:** While joining the child was assessed with UPANAYAN SCALE, from Sep-2014 the assessment scale was changed to BASIC-MR.