

Post Box No.001, SulochanaGardens, 10-4-104B Tenkasi Road, Ayikudy - 627 852. Tirunelveli District, Tamil Nadu, India. Phone: 04633 - 249170, 249180. Email: mail@amarseva.org Website: www.amarseva.org				Amar Seva Sangam (A Registered Charitable Society for Rural Poor and Disabled) Child Progress Report Mar 2016		Name of Child: G.Malini Kalees Name of Sponsor: Shajiraj Nada (Yearly Sponsorship)																															
Date of Entry to ASSA	Date of HCI Sponsorship	Sex	Age	Date of Birth	Standard	Nature of Disability	Service Provided																														
1.08.2015	Sep 2015	F	10	24.05.2005	Special Education	Mental Retardation	Special Education at Special Education Centre																														
<p><u>Sponsorship Remarks:</u> Sponsorship transferred from Shanmuga Priya. (Aug 2014) in Sep 2015</p> <p><u>Discharge Remarks:</u></p> <p><u>Family Details:</u></p> <table border="1"> <tr> <td>Name of the Child</td> <td colspan="2">G. Malini Kalees</td> </tr> <tr> <td>Date of Birth</td> <td colspan="2">24.05.2005</td> </tr> <tr> <td>Date of Joining</td> <td colspan="2">01.08.2015</td> </tr> <tr> <td>Nature of Disability</td> <td colspan="2">Mental Retardation</td> </tr> <tr> <td>Father's Name</td> <td colspan="2">Mr. Gandhi</td> </tr> <tr> <td>Mother's Name</td> <td colspan="2">Mrs. Revathi</td> </tr> <tr> <td>No of Children in the Family</td> <td>1</td> <td>Malini Kalees</td> </tr> <tr> <td>Father's Profession</td> <td colspan="2">Coolie</td> </tr> <tr> <td>Economic Condition</td> <td colspan="2">Poor</td> </tr> <tr> <td>Address Residence</td> <td colspan="2">D/O, Gandhi, E-2, Police Quarters, Ayikudy.</td> </tr> </table>								Name of the Child	G. Malini Kalees		Date of Birth	24.05.2005		Date of Joining	01.08.2015		Nature of Disability	Mental Retardation		Father's Name	Mr. Gandhi		Mother's Name	Mrs. Revathi		No of Children in the Family	1	Malini Kalees	Father's Profession	Coolie		Economic Condition	Poor		Address Residence	D/O, Gandhi, E-2, Police Quarters, Ayikudy.	
Name of the Child	G. Malini Kalees																																				
Date of Birth	24.05.2005																																				
Date of Joining	01.08.2015																																				
Nature of Disability	Mental Retardation																																				
Father's Name	Mr. Gandhi																																				
Mother's Name	Mrs. Revathi																																				
No of Children in the Family	1	Malini Kalees																																			
Father's Profession	Coolie																																				
Economic Condition	Poor																																				
Address Residence	D/O, Gandhi, E-2, Police Quarters, Ayikudy.																																				

Medical Report

Height/ Weight	Current Report	Previous Report	Initial stage report
	143Cm/ 33Kg	143Cm/ 33Kg	-
Exercises Given	Appliances Given		Physical Progress
Yoga Training	Nil		Physically Normal.

Class (*)	Primary			
Report period	Sep 2015 to Mar 2016			
Severity of Intellectual Disability	<i>Moderate Intellectual disability</i>			
Assessment		Sep 2015 (Initial assessment**)	Mar 2016(%)	
(** - Represent % based on normal development of 100%)	1.Motor Skills	65.5	65.5	
	2.Activities of daily Living	52	52	
	3.Communication	63	63	
	4.Reading / Writing	38.5	40	
	5.Number / Time	31	33.5	
	6.Domestic / Social	40	40	
	7.PreVocational / Money	24.5	25	
Extra Curricular Activities	Nature of Program	No. of Program participated	Prize /Recognitions won	
	Cultural	-	-	
	Sports	-	-	
	Drawing	-	-	
Progress Report	Since joining, he has improved 45.50% based on BASIC-MR Scale provided by NIMH.			
Comments	At present we are teaching to <ul style="list-style-type: none"> • Read his/ her own name. • Recognize written numbers from 1-10. • Tell correctly if it is morning or evening. • Follow the concept of whole-part. • Write own name. 			

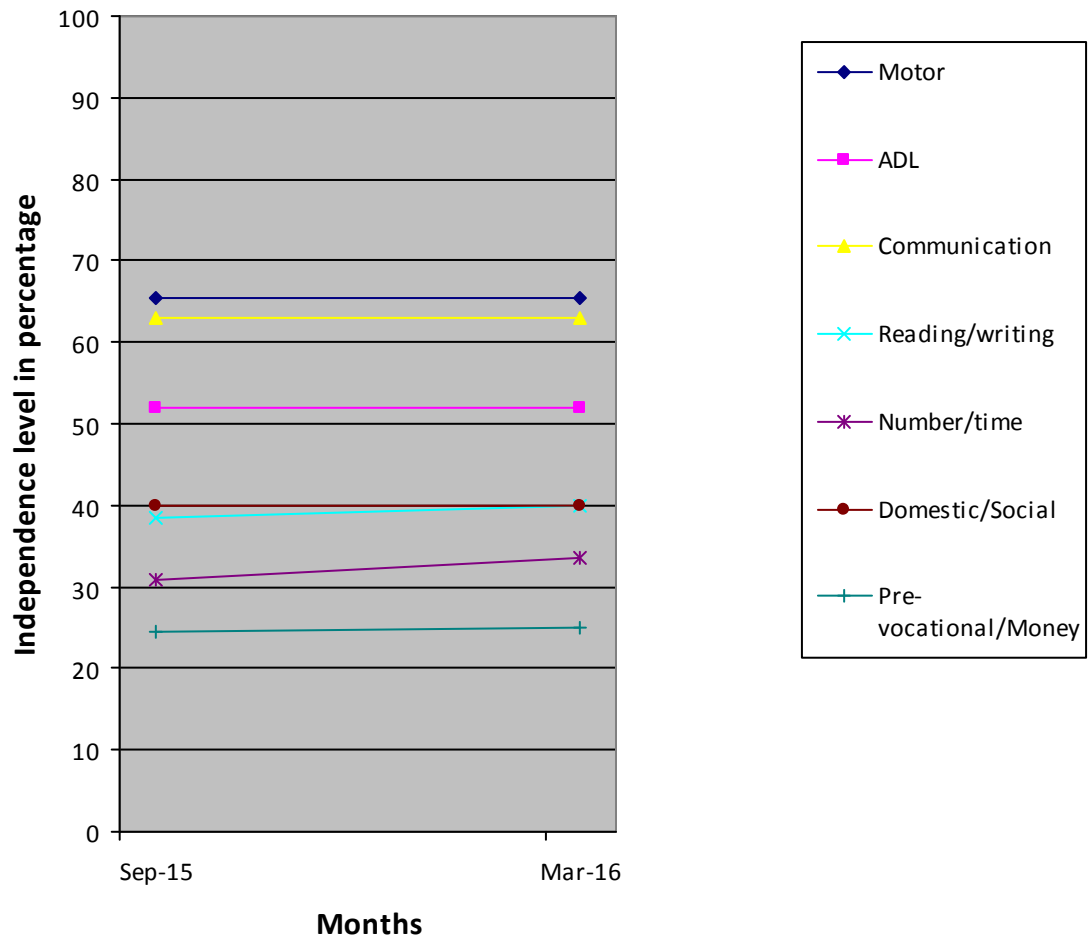

(*) Pre-Primary (3-6 yrs of age)
 Primary (6-10 yrs of age)
 Secondary (11-14 yrs of age)
 Pre-vocational (15-18 yrs of age)
 Autism (Children affected with Autism Spectrum Disorders)

(**) % represents assessment based on normal development of 100%.