

Post Box No.001, SulochanaGardens, 10-4-104B Tenkasi Road, Ayikudy - 627 852. Tirunelveli District, Tamil Nadu, India. Phone: 04633 - 267317, 267170. Email: mail@amarseva.org Website: www.amarseva.org	Amar Seva Sangam (A registered Charitable Society for Rural Poor and Disabled) Child Progress Report Half Yearly Mar – 2017	Name of Child: C. Muthu Selvi Name of Sponsor: Ramesh Krishnamachary Yearly Sponsorship
----------------------------------------------------------------------------------------------------------------------------------------------------------------------------------------------------------------------------------	------------------------------------------------------------------------------------------------------------------------------------------------------	-------------------------------------------------------------------------------------------------------------------

Date of Entry to ASSA	Date of HCI Sponsorship	Sex	Age	Date of Birth	Standard	Nature of Disability	Service Provided
1.7.2013	May 2013	F	10	13.02.2007	Special Education	Mental Retardation	Special Education at Special Education Centre

Sponsorship Remarks:

Discharge Remarks:

Family Details:

Name of the Child	C.Muthu Selvi	
Date of Birth	13.02.2007	
Date of Joining	01.07.2013	
Nature of Disability	Mental Retardation	
Father's Name	Mr.R.Chellappa Mooppanar	
Mother's Name	Mrs. Jeya	
No of Children in the Family	3	C.Muthuselvi + 1 brother +1 sister
Father's Profession	Coolie	
Economic Condition	Poor	
Address Residence	D/O R.Chellappa Mooppanar 3/87 N.N.3/88 Pillaiyar Kovil Street Melapavoor Tenkasi.	

Medical Report

Height/ Weight	Current Report	Previous Report	Initial stage report
	122cm/24kg	120Cm/ 20Kg	117Cm/ 20Kg
Exercises Given	Appliances Given		Physical Progress
Yoga Training	Nil		Physically Normal.

Class(*)	Primary			
Report Period	Sep 2016 to Mar 2017			
Severity of Intellectual Disability	<i>Moderate Intellectual disability</i>			
Assessment (** - Represent % based on normal development of 100%)		Sep 2014 (Initial assessment**)	Sep 2016(%)	Mar 2017 (%)
	1. Motor Skills	69	73.5	73.5
	2. Activities of daily living	62	74.5	74.5
	3. Communication	46	59.5	61.5
	4. Reading / writing	34	47	48.5
	5. Number / Time	20.5	35.5	37
	6. Domestic / Social skills	57	46.5	47
	7. Prevocational / Money concept	32.5	39	41
Extra Curricular / Participation	Nature of Program	No. of program participation		Prizes / Recognitions won
	Cultural	-		-
	Sports	-		-
	Drawing	-		-

Progress Report	Since joining, she has improved 8.86% on average out of seven areas in period of 30 months based on BASIC-MR Scale provided by NIMH.
Comments	At present we are teaching <ul style="list-style-type: none"> • Identify / names currency upto 10. • Identify five colours. • Follow the concept of whole-part. • Add single digit numbers within 10 . • Cut simple shapes.

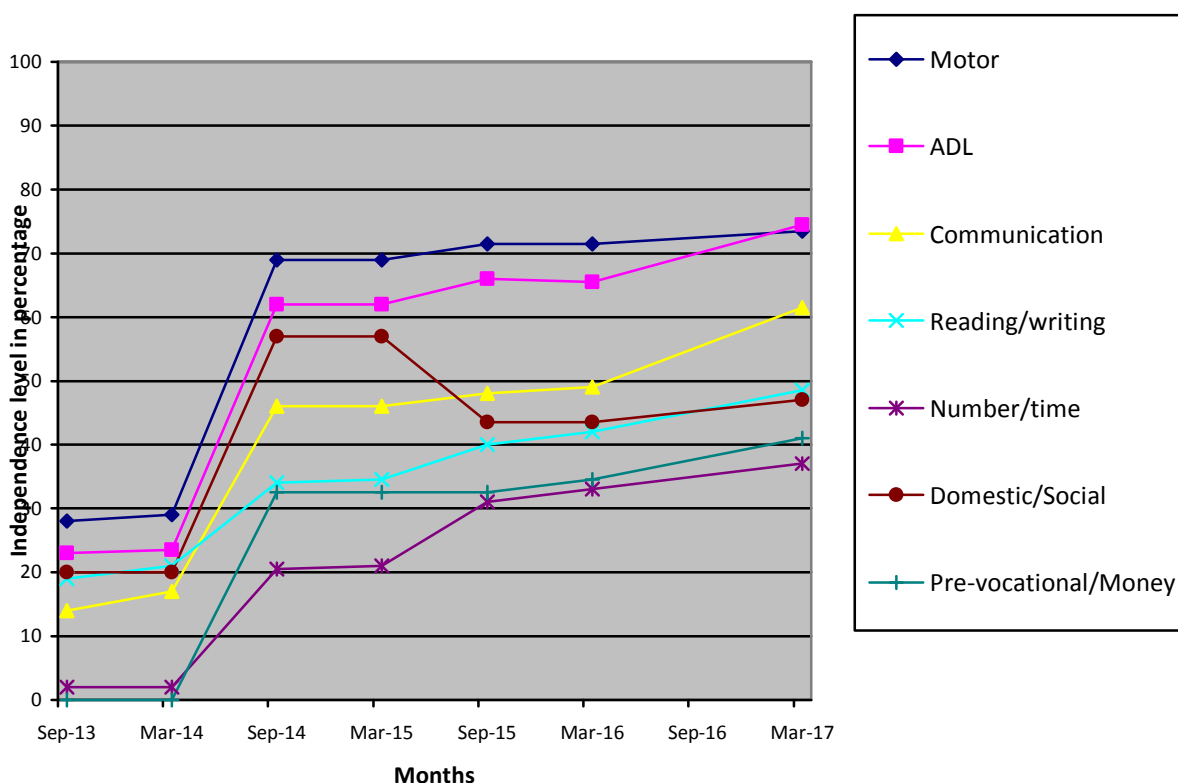

- (*) Pre-Primary (3-6 yrs of age)
Primary (6-10 yrs of age)
Secondary (11-14 yrs of age)
Pre-vocational (15-18 yrs of age)
Autism (Children affected with Autism Spectrum Disorders)
- (**) % represents assessment based on normal development of 100%.