

Post Box No.001, Sulochana Gardens, 10-4-104B Tenkasi Road, Ayikudy - 627 852. Tirunelveli District, Tamil Nadu, India. Phone: 04633 - 249170, 249180. Email: <a href="mailto:mail@amarseva.org">mail@amarseva.org</a> Website: <a href="http://www.amarseva.org">www.amarseva.org</a>	Amar Seva Sangam (A registered Charitable Society for Rural Poor and Disabled) Child Progress Report Half Yearly <b>Mar – 2016</b>	Name of Child: <b>M. Muthu kumar</b> Name of Sponsor: <b>AARTHY SANKARAN</b> (Amudhasurabhi)
--	--	--

Date of Entry to ASSA	Date of HCI Sponsorship	Sex	Age	Date of Birth	Standard	Nature of Disability	Service Provided
1.7.2012	Dec 2012	M	9	17.8.2005	Special Education	Cerebral Palsy with Mental Retardation	Special Education at Special Education Centre

**Sponsorship Remarks:** Transferred from Ambethraj (2004) in Dec 2012. Completed Srividya sponsorship Transferred from Maridurai (2000) in Nov 2015.

**Discharge Remarks:**

**Family Details:**

Name of the Child	M. Muthu Kumar	
Date of Birth	17.08.2005	
Date of Joining	01.07.2012	
Nature of Disability	Cerebral Palsy with Mental Retardation	
Father's Name	Mr. Murugan	
Mother's Name	Mrs. Muthu Selvi	
No of Children in the Family	1	M.Muthukumar
Father's Profession	Coolie	
Economic Condition	Poor	
Address Residence	S/O (late) Murugan, 6/82 M.P. Compound, North Car St, Kadayam.	

**Medical Report**

<b>Height/ Weight</b>	Current Report	Previous Report	Initial stage report
	130Cm/22Kg	130Cm/20Kg	125m/19kg
<b>Exercises Given</b>		<b>Appliances Given</b>	<b>Physical Progress</b>
Yoga training. Passive stretching, balance exercise, dissociation activities.		Caliper	Able to Kneeling and throw the ball able to walk with support of walker up to 15mt

<b>Class (*)</b>	Primary			
<b>Report Period</b>	Sep 2015 to Mar 2016			
<b>Severity of Intellectual Disability</b>	<i>Moderate Intellectual disability</i>			
<b>Assessment</b> (** - % represents assessment based on normal development of 100% )  (***-Zero represents the child haven't achieved any skills in that domain)	1.Motor Activities	<b>Sep 2012 (Initial assessment**)</b>	<b>Sep 2015 (%)</b>	<b>Mar 2016 (%)</b>
		70	39	39
	2.Activities of Daily Living	84	61	60.5
	3.Communication	62	71	71.5
	4.Reading/ Writing	60	44.5	51
	5.Number/ Time	0***	39	42
	6.Domestic / Social Skills	70	52	52
	7.Pre Vocational / Money Concept	0***	39.5	40.5
<b>Extra-curricular activities</b>	Nature of Program	No. of program participation		Prizes / Recognitions won
	Cultural	-		-
	Sports	-		-
	Drawing	-		-
<b>Progress Report</b>	Since joining, he has improved 50.92% based on BASIC-MR Scale provided by NIMH.			
<b>Comments</b>	At present we are teaching to <ul style="list-style-type: none"> <li>• Read name of parents.</li> <li>• Rote counts 1-5.</li> <li>• Sort out mixed coins.</li> </ul>			

- Tell hour and minute hands on the clock.
- Fold own clothing.

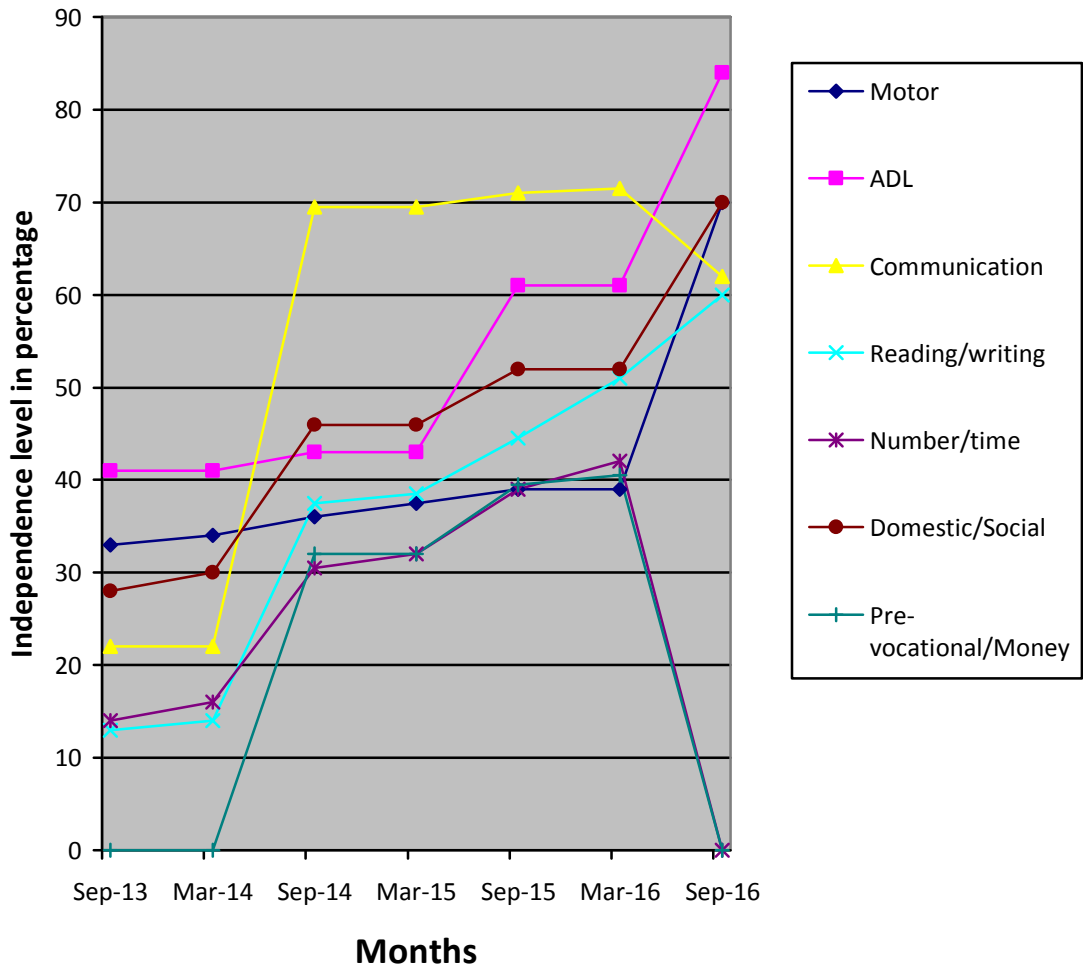

(\*) Pre-Primary (3-6 yrs of age)  
 Primary (6-10 yrs of age)  
 Secondary (11-14 yrs of age)  
 Pre-vocational (15-18 yrs of age)

(\*\*) % represents assessment based on normal development of 100%.

(\*\*\*) Zero represents the child haven't achieved any skills in that domain.

**Note:** While joining the child was assessed with UPANAYAN SCALE, from Sep-2014 the assessment scale was changed to BASIC-MR.