

Post Box No.001, SulochanaGardens, 10-4-104B Tenkasi Road, Ayikudy - 627 852. Tirunelveli District, Tamil Nadu, India. Phone: 04633 - 249170, 249180. Email: mail@amarseva.org Website: www.amarseva.org	Amar Seva Sangam (A Registered Charitable Society for Rural Poor and Disabled) Child Progress Report Half Yearly Mar - 2016	Name of Child: M.Pugazhenth Name of Sponsor: Chandra Subramanian Yearly
---	--	---

Date of Entry to ASSA	Date of HCI Sponsorship	Sex	Age	Date of Birth	Standard	Nature of Disability	Service provided
1.08.2014	Nov 2014	M	8	11.09.2007	Special Education	Mental Retardation	Special Education at Special Education Centre

Sponsorship Remarks:

Discharge Remarks:

Family Details:

Name of the Child	M.Pugazhenth	
Date of Birth	11.09.2007	
Date of Joining	01.08.14	
Nature of Disability	Mental Retardation	
Father's Name	Mr. Mariappan	
Mother's Name	Mrs. Malathi	
No of Children in the Family	3	M.Pugazhenth + 2 brothers
Father's Profession	Coolie	
Economic Condition	Poor	
Address Residence	S/O Mariappan 18A, Mela Parayadi Street, Tenkasi	

Medical Report

Height/ Weight	Current Report	Previous Report	Initial stage report
	118Cm /18Kg	110Cm /17Kg	108Cm /16Kg
Exercises Given		Appliances Given	Physical Progress
Yoga Training		Nil	Physically Normal.

Class (*)	Primary I			
Report period	Sep 2015 to Mar 2016			
Severity of Intellectual Disability	<i>Moderate Intellectual disability</i>			
Assessment (** - Represent % based on normal development of 100%)		Sep 2014 (Initial assessment**)	Sep 2015(%)	Mar 2016(%)
	1.Motor Skills	38	39.5	39.5
	2.Activities of daily Living	33	33	35.5
	3.Communication	55.5	56	56
	4.Reading / Writing	24	30	36.5
	5.Number / Time	16.5	25	30
	6.Domestic / Social	47.5	31.5	31.5
	7.PreVocational / Money	36	36	36.5
Extra Curricular Activities	Nature of Program	No. of Program participated	Prize /Recognitions won	
	Cultural	-	-	
	Sports	-	-	
	Drawing	-	-	
Progress Report	Since joining, he has improved 37.93% based on BASIC-MR Scale provided by NIMH.			

Comments	At present we are teaching to <ul style="list-style-type: none"> • Read his/ her own name. • Recognize written numbers from 1-10. • Tell correctly if it is morning or evening. • Follow question form, 'whose?' • Draw a line connecting three words.
-----------------	---

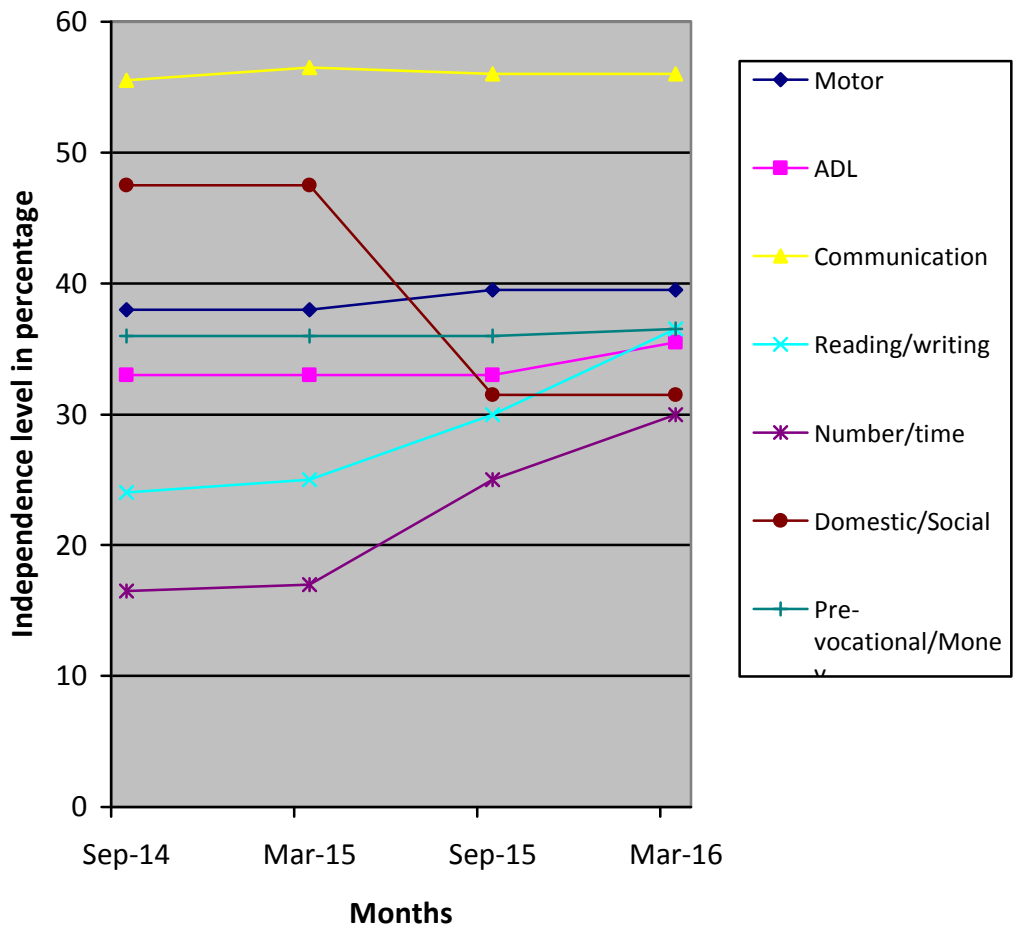

(*) Pre-Primary (3-6 yrs of age)
 Primary (6-10 yrs of age)
 Secondary (11-14 yrs of age)
 Pre-vocational (15-18 yrs of age)
 Autism (Children affected with Autism Spectrum Disorders)

(**) % represents assessment based on normal development of 100%.