

Post Box No.001, Sulochana Gardens, 10-4-104B Tenkasi Road, Ayikudy - 627 852. Tirunelveli District, Tamil Nadu, India. Phone: 04633 - 249170, 249180. Email: mail@amarseva.org Website: www.amarseva.org	Amar Seva Sangam (A registered Charitable Society for Rural Poor and Disabled) Child Progress Report Half yearly Sep - 2017	Name of Child: R.Sujin Name of Sponsor: Latha Sukumar Amudhasurabhi Suman & Ramani Ramakrishnan Srividya Endowment
---	--	--

Date of Entry to ASSA	Date of HCI Sponsorship	Sex	Age	Date of Birth	Standard	Nature of Disability	Service Provided
01.09.2017	Sep 2017	M	6	23.09.2011	Special Education	Mental Retardation	Special Education at Special Education Centre

Sponsorship Remarks: Sponsorship transferred from **Thathabeer** (2003,2008, Nov 2015) in Sep 2017

Discharge Remarks:

Family Details:

Name of the Child	R.Sujin	
Date of Birth	23.09.2011	
Date of Joining	01.09.2017	
Nature of Disability	Autism	
Father's Name	Mr. Ramakrishnan	
Mother's Name	Mrs. Mariselvam	
No of Children in the Family	3	Sujin + 2 sisters
Father's Profession	Coolie	
Economic Condition	Poor	
Address Residence	S/o, Ramakrishnan 10/280, Ammaiah puram, Aanaikulam, Surandai.	

Medical Report

Height/ Weight	Current Report	Previous Report	Initial stage report	
	139cm/25kg	-	-	
Exercises Given		Appliances Given		Physical Progress
Yoga Training		Nil		Physically Normal
Class (*)	Primary			
Report Period	Mar 2017 to Sep 2017			
Severity of Intellectual Disability	<i>Moderate Intellectual disability</i>			
Assessment (** - % represents assessment based on normal development of 100%)		Sep 2017 (Initial Assessment**)		
	1.Motor Activities	71.5		
	2.Activities of Daily Living	40		
	3.Communication	28		
	4.Reading/ Writing	43		
	5.Number/ Time	26.5		
	6.Domestic / Social Skills	23		
	7.Pre Vocational / Money Concept	21		
Extra-Curricular / Participation	Nature of Program		No. of program participation	Prizes / Recognitions won
	Cultural		-	-
	Sports		-	-
	Drawing		-	-
Comments	At present we are teaching <ul style="list-style-type: none"> • Read his/her own name. • Copy own address. • Separate one objects from a group upon request. • Sort coins from other similar metal objects. • Identify teacher by her name. 			

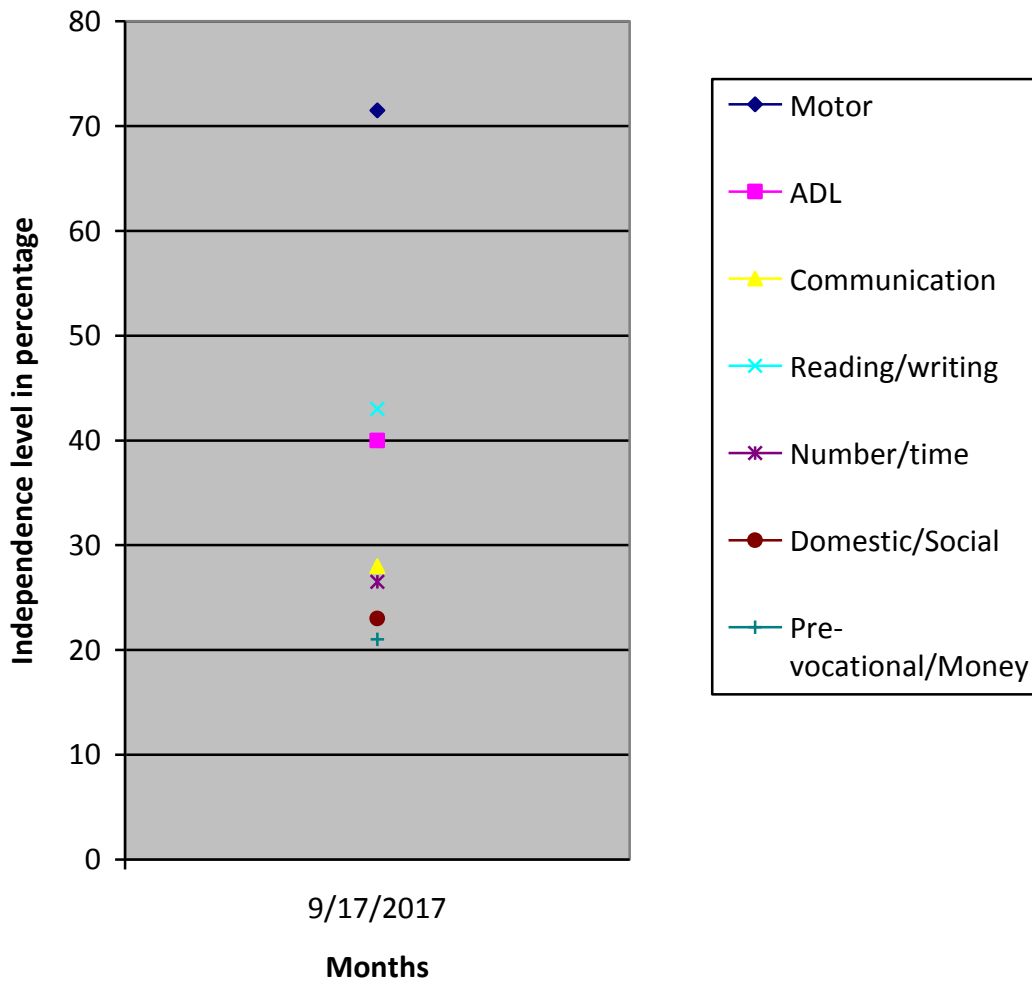

(*) Pre-Primary (3-6 yrs of age)
 Primary (6-10 yrs of age)
 Secondary (11-14 yrs of age)
 Pre-vocational (15-18 yrs of age)
 Autism (Children affected with Autism Spectrum Disorders)

(**) % represents assessment based on normal development of 100%