

Post Box No.001, Sulochana Gardens, 10-4-104B Tenkasi Road, Ayikudy - 627 852. Tirunelveli District, Tamil Nadu, India. Phone: 04633 - 249170, 249180. Email: mail@amarseva.org Website: www.amarseva.org	Amar Seva Sangam (A Registered Charitable Society for Rural Poor and Disabled) Child Progress Report Half yearly Mar - 2018	Name of Child: P. Esakkimuthu Name of Sponsor: Sashidhar Eranki Amudhasurabhi Axis Pharmacy Srividya HCI Dhanvanthri
---	--	--

Date of Entry to ASSA	Date of HCI Sponsorship	Sex	Age	Date of Birth	Standard	Nature of Disability	Service Provided
25.07.2016	Sep 2016	M	9	14.09.2009	Special Education	Mental Retardation	Special Education at Special Education Centre

Sponsorship Remarks: Sponsorship transferred from Syed Oli Bathusa (2008) in Sep 2016

Discharge Remarks:

Family Details:

Name of the Child	P.Esakki muthu	
Date of Birth	14.09.2009	
Date of Joining	25.07.2016	
Nature of Disability	Mental Retardation	
Father's Name	Mr. Paramasivan	
Mother's Name	Mrs. Esakkiammal	
No of Children in the Family	2	Esakkimuthu + 1 Sister
Mother's Profession	Coolie	
Economic Condition	Poor	
Address Residence	S/o, Paramasivan, Sakthi Nagar, Ayikudy	

Medical Report

Height/ Weight	Current Report	Previous Report	Initial stage report
	112cm/18kg	107cm/17kg	107Cm / 15Kg
Exercises Given		Appliances Given	Physical Progress
Yoga Training, Balance activities, Strengthening activities		Nil	Able to stand without support

Class (*)	Primary			
Report Period	Sep 2017 to Mar 2018			
Severity of Intellectual Disability	<i>Moderate Intellectual disability</i>			
Assessment (**-% represents assessment based on normal development of 100%)		Sep 2016 (Initial assessment**)	Sep 2017 (%)	Mar 2018 (%)
	1.Motor Activities	36	48	48
	2.Activities of Daily Living	41.5	52	52
	3.Communication	42	44.5	45.5
	4.Reading/ Writing	23	29.5	33.5
	5.Number/ Time	19	23	24.5
	6.Domestic / Social Skills	32	34	34
	7.Pre Vocational / Money Concept	15	16.5	16.5
Extra Curricular / Participation	Nature of Program	No. of program participation	Prizes / Recognitions won	
	Cultural	-	-	
	Sports	-	-	
	Drawing	-	-	
Progress Report	Since joining, he has improved 6.50% on average out of seven areas in period of 18 months based on BASIC-MR Scale provided by NIMH.			
Comments	At present we are teaching <ul style="list-style-type: none"> • When asked tells own name. • Sort five similar pictures into same category. • Copy a straight line. • Associate clock/watch with time. • Keep things at place when asked to. 			

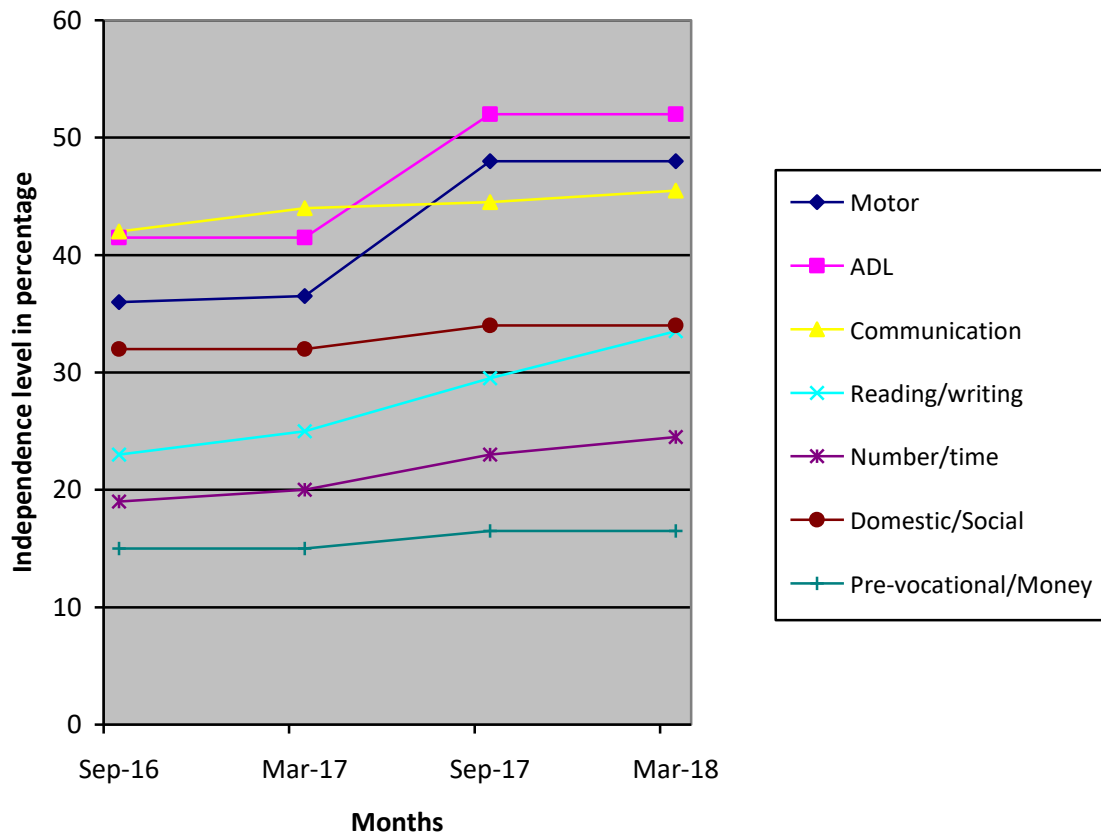

- (*) Pre-Primary (3-6 yrs of age)
 Primary (6-10 yrs of age)
 Secondary (11-14 yrs of age)
 Pre-vocational (15-18 yrs of age)
 Autism (Children affected with Autism Spectrum Disorders)
- (**) % represents assessment based on normal development of 100%.