

Post Box No.001, Sulochana Gardens, 10-4-104B Tenkasi Road, Ayikudy - 627 852. Tirunelveli District, Tamil Nadu, India. Phone: 04633 - 249170, 249180. Email: mail@amarseva.org Website: www.amarseva.org	Amar Seva Sangam (A Registered Charitable Society for Rural Poor and Disabled) Child Progress Report Half yearly <b>Sep - 2018</b>	Name of Child: <b>P. Esakkimuthu</b> Name of Sponsor: <b>Sashidhar Eranki</b> Amudhasurabhi <b>Axis Pharmacy</b> Srividya <b>HCI</b> Dhanvanthri
---	--	--

Date of Entry to ASSA	Date of HCI Sponsorship	Sex	Age	Date of Birth	Standard	Nature of Disability	Service Provided
25.07.2016	Sep 2016	M	9	14.09.2009	Special Education	Mental Retardation	Special Education at Special Education Centre

**Sponsorship Remarks:** Sponsorship transferred from Syed Oli Bathusa (2008) in Sep 2016

**Discharge Remarks:**

**Family Details:**

Name of the Child	P.Esakki muthu	
Date of Birth	14.09.2009	
Date of Joining	25.07.2016	
Nature of Disability	Mental Retardation	
Father's Name	Mr. Paramasivan	
Mother's Name	Mrs. Esakkiammal	
No of Children in the Family	2	Esakkimuthu + 1 Sister
Mother's Profession	Coolie	
Economic Condition	Poor	
Address Residence	S/o, Paramasivan, Sakthi Nagar, Ayikudy	

**Medical Report**

<b>Height/ Weight</b>	Current Report	Previous Report	Initial stage report		
	113cm/20kg	112cm/18kg	107cm/17kg		
<b>Exercises Given</b>		<b>Appliances Given</b>	<b>Physical Progress</b>		
Yoga Training, Balance activities, Strengthening activities, Swing therapy		Nil	Able to stand and walk without support		
<b>Class (*)</b>	Primary				
<b>Report Period</b>	Mar 2018 to Sep 2018				
<b>Severity of Intellectual Disability</b>	Moderate Intellectual disability				
<b>Assessment</b>  (**-% represents assessment based on normal development of 100% )		<b>Sep 2016 (Initial assessment**)</b>	<b>Mar 2018 (%)</b>	<b>Sep 2018 (%)</b>	
	1.Motor Activities	36	48	51	
	2.Activities of Daily Living	41.5	52	53.5	
	3.Communication	42	45.5	46.5	
	4.Reading/ Writing	23	33.5	34	
	5.Number/ Time	19	24.5	23.5	
	6.Domestic / Social Skills	32	34	34.5	
	7.Pre Vocational / Money Concept	15	16.5	17	
<b>Extra Curricular / Participation</b>	Nature of Program		No. of program participation	Prizes / Recognitions won	
	Cultural		-	-	
	Sports		-	-	
	Drawing		-	-	
<b>Progress Report</b>	Since joining, he has improved 7.36% on average out of seven areas in period of 24 months based on BASIC-MR Scale provided by NIMH.				
<b>Comments</b>	At present we are teaching <ul style="list-style-type: none"> <li>• Identify five colours.</li> <li>• Recognize his/ her own name.</li> <li>• Throw ball at least five meters away before first bounce.</li> <li>• Discriminate between less and more.</li> <li>• Follow 'now', 'hurry', 'wait', 'over'.</li> </ul>				

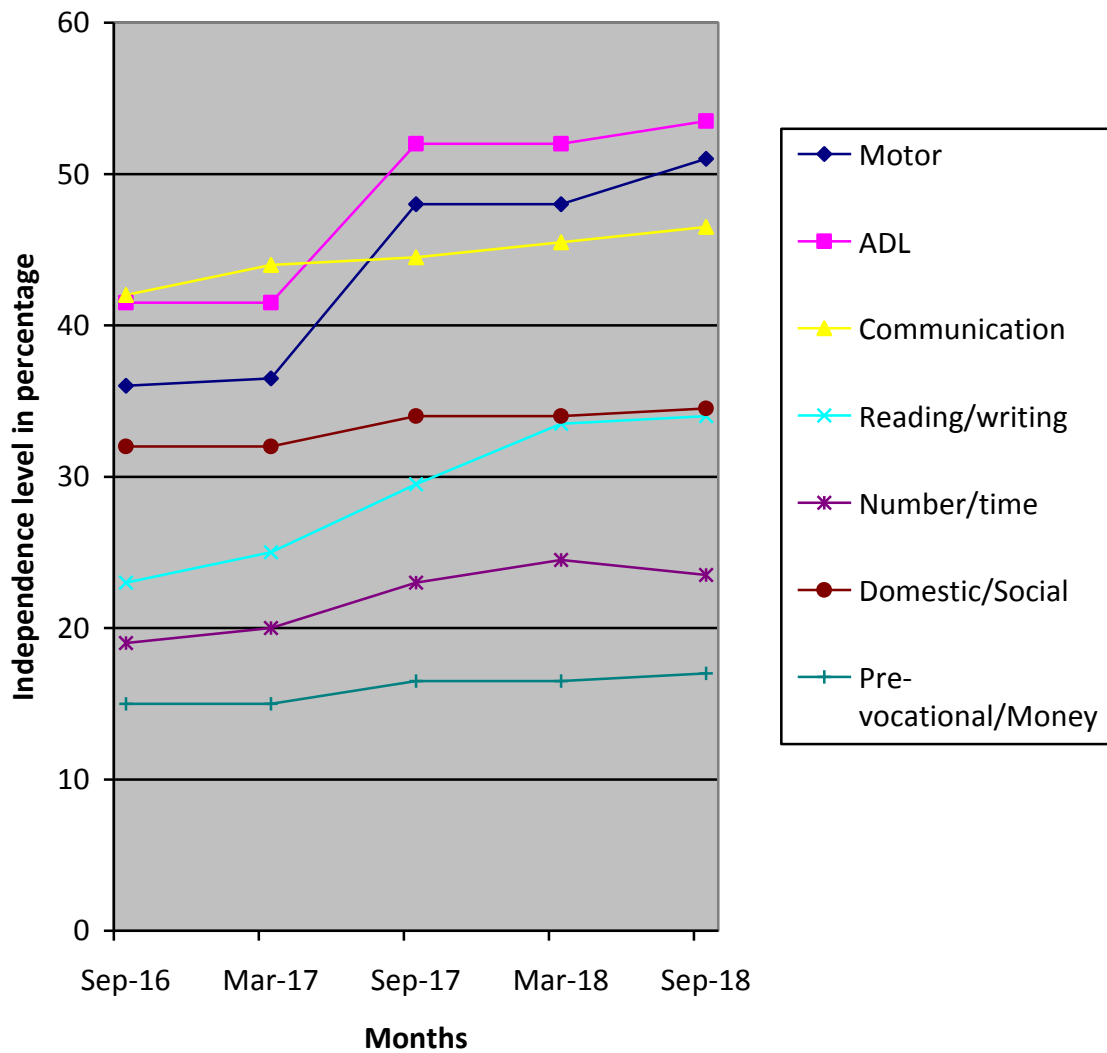

- (\*) Pre-Primary (3-6 yrs of age)  
 Primary (6-10 yrs of age)  
 Secondary (11-14 yrs of age)  
 Pre-vocational (15-18 yrs of age)  
 Autism (Children affected with Autism Spectrum Disorders)
- (\*\*) % represents assessment based on normal development of 100%.