

Post Box No.001, Sulochana Garden, 10-4-104B Tenkasi Road, Ayikudy-627 852. Tirunelveli District, Tamil Nadu, India. Phone: 04633 - 249170, 249180. Email: mail@amarseva.org WebSite:www.amarseva.org	Amar Seva Sangam (A Registered Charitable Society for Rural Poor and Disabled) Child Progress Report Half yearly Sep - 2016	Name of Child: G.Gayathri Devi Name of Sponsor: Shanthi & Anilkumar Menon (Amudhasurabhi) Varsha & Gaurang Shah (Srividya)
--	--	---

Date of Entry to ASSA	Date of HCI Sponsorship	Sex	Age	Date of Birth	Standard	Nature of Disability	Service Provided
25.07.2016	Sep 2016	F	12	12.09.2004	Special Education	Mental Retardation	Special Education at Special Education Centre

Sponsorship Remarks: Sponsorship transferred from **Vijayamallika** (2012) in Sep 2016

Discharge Remarks:

Family Details:

Name of the Child	G.Gayathri Devi	
Date of Birth	12.09.2004	
Date of Joining	25.07.2016	
Nature of Disability	Mental Retardation	
Father's Name	Mr.Ganeshan	
Mother's Name	Mrs.Shandha Kumari	
No of Children in the Family	3	Gayathri Devi + 2 brother
Father's Profession	Coolie	
Economic Condition	Poor	
Address Residence	D/O, Ganeshan, 1/82, Perumal Kovil street, Ottapidaram.	

Medical Report

Height/ Weight	Current Report	Previous Report	Initial stage report
	130Cm/29Kg	-	-
Exercises Given		Appliances Given	Physical Progress
Yoga Training		Nil	Physically Normal.

Class (*)	Primary		
Report Period	Sep 2016		
Severity of Intellectual Disability	<i>Moderate Intellectual disability</i>		
Assessment (**-% represents assessment based on normal development of 100%)		Sep 2016 (Initial assessment **)	
	1.Motor Activities	73	
	2.Activities of Daily Living	63	
	3.Communication	67	
	4.Reading/ Writing	55.5	
	5.Number/ Time	44	
	6.Domestic / Social Skills	36.5	
	7.Pre Vocational / Money Concept	28	
Extra Curricular / Participation	Nature of Program	No. of program participation	Prizes / Recognitions won
	Cultural	-	-
	Sports	-	-
	Drawing	-	-
Comments	At present we are teaching <ul style="list-style-type: none"> • Follow post positions like in on and under. • Read his/ her own name. • Add single digit numbers within 10 . • Associate time/ events to routine school activities. • Keep money safely. 		

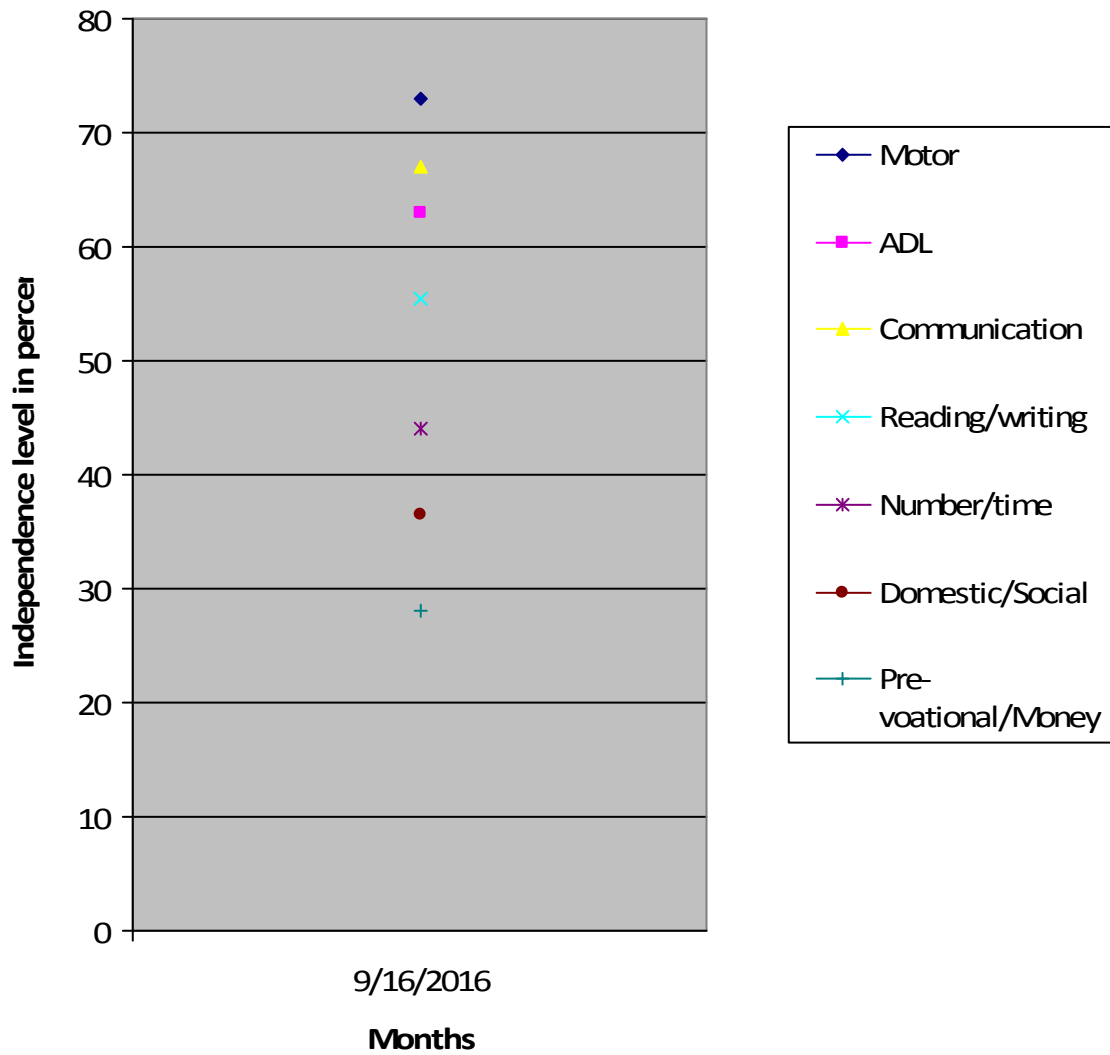

(*) Pre-Primary (3-6 yrs of age)
 Primary (6-10 yrs of age)
 Secondary (11-14 yrs of age)
 Pre-vocational (15-18 yrs of age)
 Autism (Children affected with Autism Spectrum Disorders)

(**) % represents assessment based on normal development of 100%.