

Post Box No.001, Sulochana Gardens, 7-4-104B Tenkasi Road, Ayikudy - 627 852. Tirunelveli District, Tamil Nadu, India. Phone: 04633 - 249170, 249180. Email: mail@amarseva.org Website: www.amarseva.org	Amar Seva Sangam (A Registered Charitable Society for Rural Poor and Disabled) Child Progress Report Half yearly Mar – 2019	Name of Child: G.Gayathri Devi Name of Sponsor: Anilkumar and Shanthi Menon (Amudhasurabhi) Varsha & Gaurang Shah (Srividya)
--	--	---

Date of Entry to ASSA	Date of HCI Sponsorship	Sex	Age	Date of Birth	Standard	Nature of Disability	Service Provided
25.07.2016	Sep 2016	F	14	12.09.2004	Special Education	Mental Retardation	Special Education at Special Education Centre

Sponsorship Remarks: Sponsorship transferred from **Vijay Mallika** (2012) in Sep 2016

Discharge Remarks:

Family Details:

Name of the Child	G.Gayathri Devi	
Date of Birth	12.09.2004	
Date of Joining	25.07.2016	
Nature of Disability	Mental Retardation	
Father's Name	Mr.Ganeshan	
Mother's Name	Mrs.Shandha Kumari	
No of Children in the Family	3	Gayathri Devi + 2 brother
Father's Profession	Coolie	
Economic Condition	Poor	
Address Residence	D/O, Ganeshan, 1/82, Perumal Kovil street, Ottapidaram.	

Medical Report

Height/ Weight	Current Report	Previous Report	Initial stage report	
	140cm/37kg	140cm/37kg	138cm/40kg	
Exercises Given		Appliances Given		Physical Progress
Yoga Training		Nil		Physically Normal.
Class (*)	Secondary			
Report Period	Sep 2018 to Mar 2019			
Severity of Intellectual Disability	<i>Moderate Intellectual disability</i>			
Assessment (**-% represents assessment based on normal development of 100%)		Sep 2016 (Initial assessment **)	Sep 2018 (%)	Mar 2019 (%)
	1.Motor Activities	73	73	74.5
	2.Activities of Daily Living	63	67.5	76.5
	3.Communication	67	67.5	69
	4.Reading/ Writing	55.5	61.5	66.5
	5.Number/ Time	44	57	58
	6.Domestic / Social Skills	36.5	38	40
	7.Pre Vocational / Money Concept	28	32.5	34.5
Extra Curricular / Participation	Nature of Program		No. of program participation	Prizes / Recognitions won
	Cultural		-	-
	Sports		-	-
	Drawing		-	-
Progress Report	Since joining, she has improved 7.43% on average out of seven areas in period of 30 months based on BASIC-MR Scale provided by NIMH.			
Comments	At present we are teaching <ul style="list-style-type: none"> • Introduces herself to others. • Sort out mixed coins. • Do two digit addition without carryover. • Name & identify the days of the week. • Wet mop/floor. 			

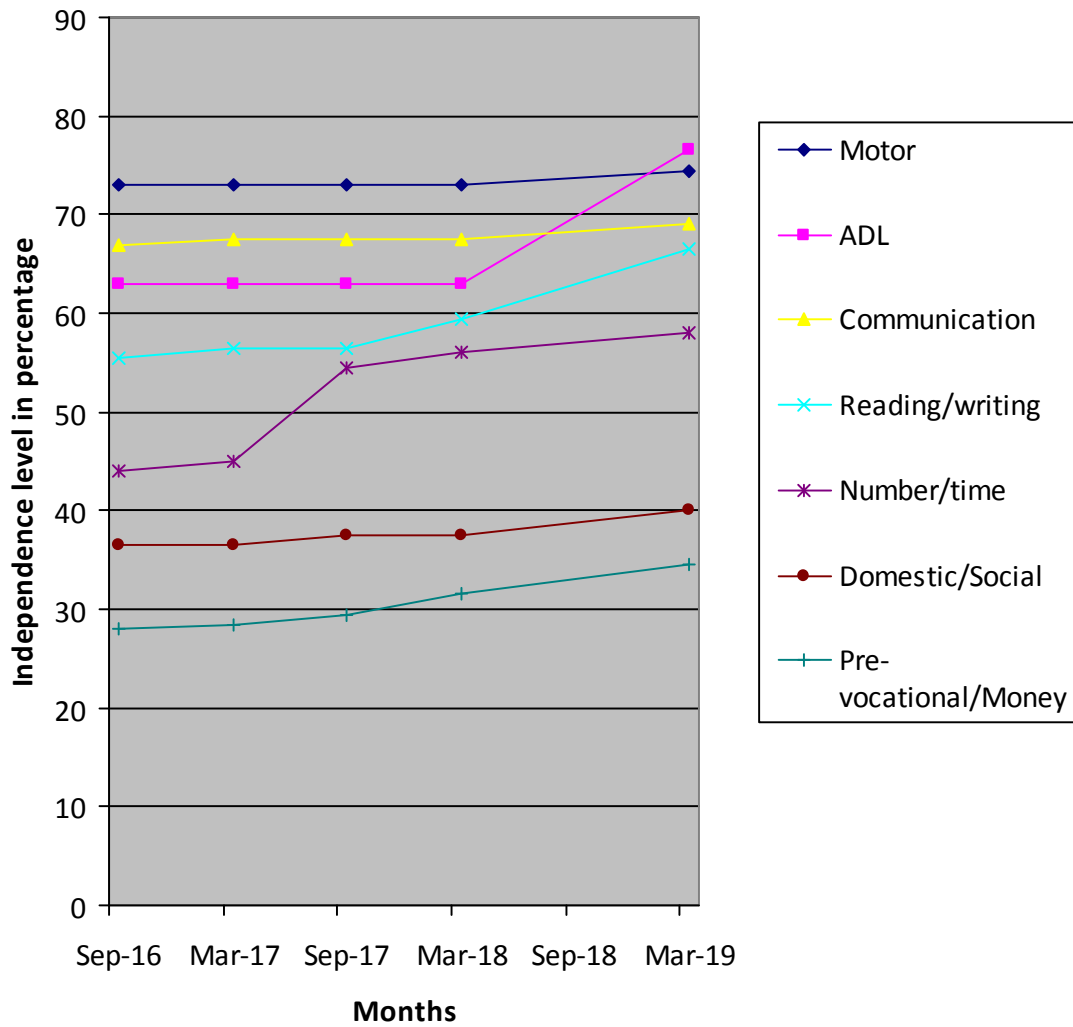

(*) Pre-Primary (3-6 yrs of age)
 Primary (6-10 yrs of age)
 Secondary (11-14 yrs of age)
 Pre-vocational (15-18 yrs of age)
 Autism (Children affected with Autism Spectrum Disorders)

(**) % represents assessment based on normal development of 100%.