

Post Box No.001, Sulochana Gardens, 10-4-104B Tenkasi Road, Ayikudy-627 852. Tirunelveli District, Tamil Nadu,India. Phone: 04633 - 249170, 249180. Email: mail@amarseva.org Website: <a href="http://WWW.amarseva.org">WWW.amarseva.org</a>	Amar Seva Sangam (A registered Charitable Society for Rural Poor and Disabled) Child Progress Report Half yearly <b>Sep - 2016</b>	Name of Child: <b>A.Indhumathi</b> Name of Sponsor: <b>VASUNDARA &amp; RAJTUPPAL</b> (Amuthasurabhi & Srividhya) <b>Dr. Anilkumar &amp; Shanthi Menon</b> (Dhanvanthri)
--	--	---

Date of Entry to ASSA	Date of HCI Sponsorship	Sex	Age	Date of Birth	Standard	Nature of Disability	Service Provided
1.7.2007	2009, 2010, June 2011	F	15	30.3.2001	Special Education	Mental Retardation	Special Education at Special Education centre

**Sponsorship Remarks:**

**Discharge Remarks:**

**Family Details:**

Name of the Child	A.Indhumathi	
Date of Birth	30.03.2001	
Date of Joining	01.07.2007	
Nature of Disability	Mental Retardation	
Father's Name	Mr. Ayyadurai	
Mother's Name	Mrs. Krishnammal	
No of Children in the Family	2	A.Indhumathi + 1 brotther
Father's Profession	Coolie	
Economic Condition	Poor	
Address Residence	S/O Mr. Ayyadurai	
	Yathavar Street, Idaikal.	

**Medical Report**

<b>Height/ Weight</b>	Current Report	Previous Report	Initial stage report
	153cm/36kg	152Cm / 34Kg	148Cm / 28Kg
<b>Exercises Given</b>	<b>Appliances Given</b>		<b>Physical Progress</b>
Yoga Training	Nil		Physically Normal.

<b>Class (*)</b>	Pre- Vocational			
<b>Report Period</b>	Mar 2016 to Sep 2016			
<b>Severity of Intellectual Disability</b>	<i>Moderate Intellectual disability</i>			
<b>Assessment</b> (* - % represents assessment based on normal development of 100% )		<b>Sep 2009 (Initial Assessment)**</b>	<b>Mar 2016 (%)</b>	<b>Sep 2016 (%)</b>
	1.Motor Skills	49	65	65
	2.Activities of Daily Living	29	61.5	61.5
	3.Communication	22	52.5	53
	4.Reading/ Writing	11.5	42.5	42.5
	5.Number/ Time	5.5	31.5	31.5
	6.Domestic / Social Skills	15.5	54	54.5
	7.Pre Vocational / Money Concept	5	40	41
<b>Extra Curricular / Participation</b>	Nature of Program	No. of program participation		Prizes / Recognitions won
	Cultural	-		-
	Sports	-		-
	Drawing	-		-
<b>Progress Report</b>	Since joining, she has improved 12.79% on average out of seven areas in period of 24 months based on BASIC-MR Scale provided by NIMH.			
<b>Comments</b>	At present we are teaching <ul style="list-style-type: none"> <li>• Wipe blackboard clean using duster.</li> <li>• Fold own clothing.</li> <li>• Recognize his/ her own name.</li> <li>• Use a pencil sharpener.</li> </ul>			

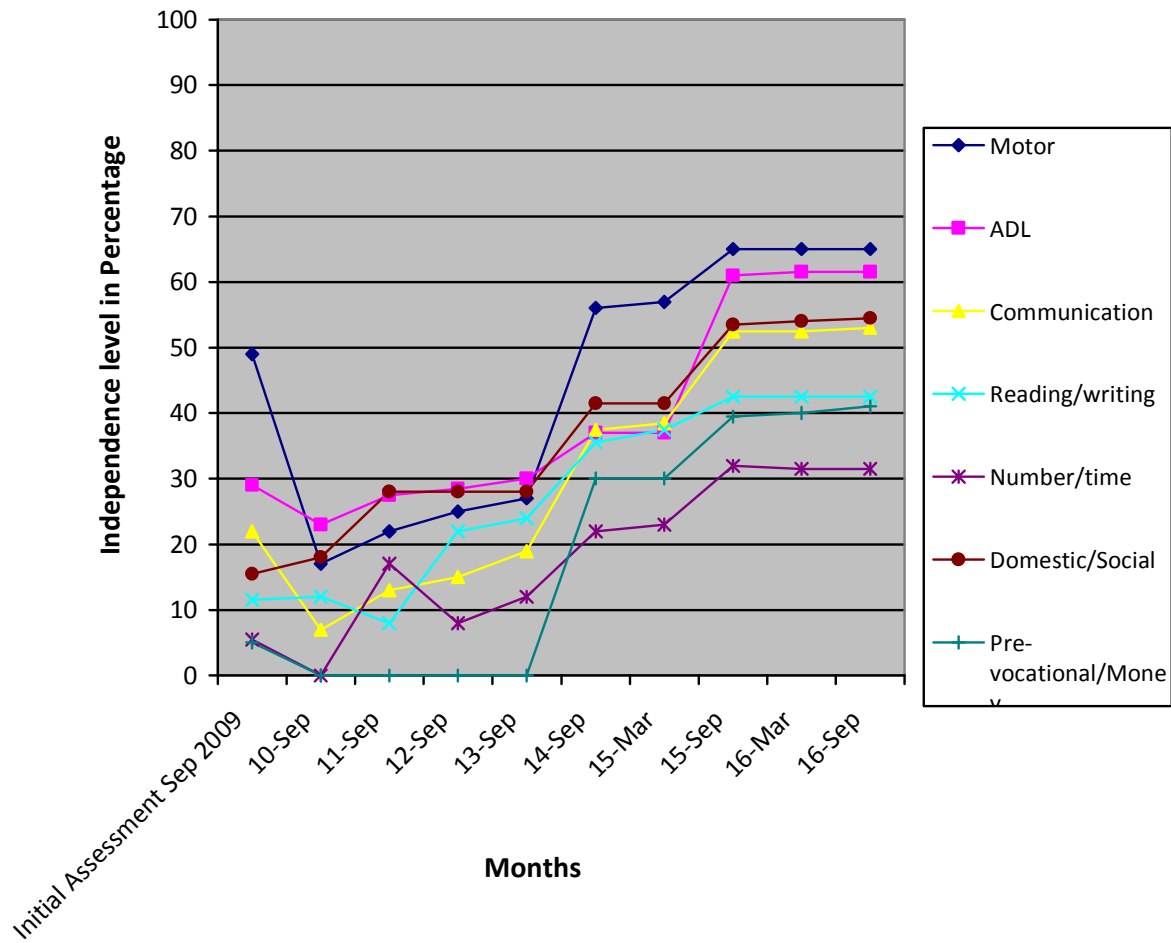

- (\*) Pre-Primary (3-6 yrs of age)  
 Primary (6-10 yrs of age)  
 Secondary (11-14 yrs of age)  
 Pre-vocational (15-18 yrs of age)
- (\*\*) % represents assessment based on normal development of 100%.

**Note:** While joining the child was assessed with UPANAYAN SCALE, from Jan-2013 the assessment scale was changed to BASIC-MR.