

|   |  |  |
|---|--|--|
| Post Box No.001,<br>Sulochana Gardens,<br>10-4-104B Tenkasi Road,<br>Ayikudy - 627 852.<br>Tirunelveli District,<br>Tamil Nadu, India.<br>Phone: 04633 - 249170, 249180.<br>Email: mail@amarseva.org<br>Website: www.amarseva.org | Amar Seva Sangam<br>(A registered Charitable<br>Society<br>for Rural Poor and Disabled)<br>Child Progress Report<br>Half yearly<br><b>Sep - 2018</b> | Name of Child:<br>A.Indhumathi<br><br>Name of Sponsor:<br><b>Vasundara &amp; Rajtuppal</b><br>(Amuthasurabhi & Srividhya)<br><br><b>Dr. Anilkumar &amp; Shanthi Menon</b><br>(Dhanvanthri) |
|---|--|--|

| Date of Entry to ASSA | Date of HCI Sponsorship | Sex | Age | Date of Birth | Standard          | Nature of Disability | Service Provided                              |
|-----------------------|-------------------------|-----|-----|---------------|-------------------|----------------------|---|
| 1.7.2007              | 2009, 2010, June 2011   | F   | 17  | 30.3.2001     | Special Education | Mental Retardation   | Special Education at Special Education centre |

**Sponsorship Remarks:**

**Discharge Remarks:**

**Family Details:**

|                              |                           |                           |
|------------------------------|---------------------------|---------------------------|
| Name of the Child            | A. Indhumathi             |                           |
| Date of Birth                | 30.03.2001                |                           |
| Date of Joining              | 01.07.2007                |                           |
| Nature of Disability         | Mental Retardation        |                           |
| Father's Name                | Mr. Ayyadurai             |                           |
| Mother's Name                | Mrs. Krishnammal          |                           |
| No of Children in the Family | 2                         | A.Indhumathi + 1 brotther |
| Father's Profession          | Coolie                    |                           |
| Economic Condition           | Poor                      |                           |
| Address Residence            | S/O Mr. Ayyadurai         |                           |
|                              | Yathavar Street, Idaikal. |                           |

**Medical Report**

|                        |                |                         |                          |
|------------------------|----------------|-------------------------|--------------------------|
| <b>Height/ Weight</b>  | Current Report | Previous Report         | Initial stage report     |
|                        | 155cm/35kg     | 156cm/34kg              | 156cm/35kg               |
| <b>Exercises Given</b> |                | <b>Appliances Given</b> | <b>Physical Progress</b> |
| Yoga Training          |                | Nil                     | Physically Normal.       |

|   |  |  |                     |                           |
|---|--|--|---------------------|---------------------------|
| <b>Class (*)</b>  | Pre- Vocational  |  |                     |                           |
| <b>Report Period</b>  | Mar 2018 to Sep 2018   |  |                     |                           |
| <b>Severity of Intellectual Disability</b>  | <i>Moderate Intellectual disability</i>  |  |                     |                           |
| <b>Assessment</b><br>(** - % represents assessment based on normal Development of 100%) |  | <b>Sep 2009 (Initial Assessment**)</b> | <b>Mar 2018 (%)</b> | <b>Sep 2018 (%)</b>       |
|   | 1.Motor Skills   | 49                                     | 70.5                | 70.5                      |
|   | 2.Activities of Daily Living   | 29                                     | 61.5                | 62                        |
|   | 3.Communication  | 22                                     | 53.5                | 53.5                      |
|   | 4.Reading/ Writing   | 11.5                                   | 44                  | 44.5                      |
|   | 5.Number/ Time   | 5.5                                    | 32.5                | 33.5                      |
|   | 6.Domestic / Social Skills   | 15.5                                   | 55.5                | 56                        |
|   | 7.Pre Vocational / Money Concept   | 5                                      | 43                  | 43                        |
| <b>Extra Curricular / Participation</b>   | Nature of Program  | No. of program participation           |                     | Prizes / Recognitions won |
|   | Cultural   | -                                      |                     | -                         |
|   | Sports   | -                                      |                     | -                         |
|   | Drawing  | -                                      |                     | -                         |
| <b>Progress Report</b>  | Since joining, she has improved 14.79% on average out of seven areas in period of 54 months based on BASIC-MR Scale provided by NIMH.  |  |                     |                           |
| <b>Comments</b>   | At present we are teaching <ul style="list-style-type: none"> <li>• Pour liquid from one glass to another without spilling.</li> <li>• Sort out mixed coins.</li> <li>• Describe actions of people using words.</li> <li>• Name five common vehicles.</li> <li>• Match five three letter words.</li> </ul> |  |                     |                           |

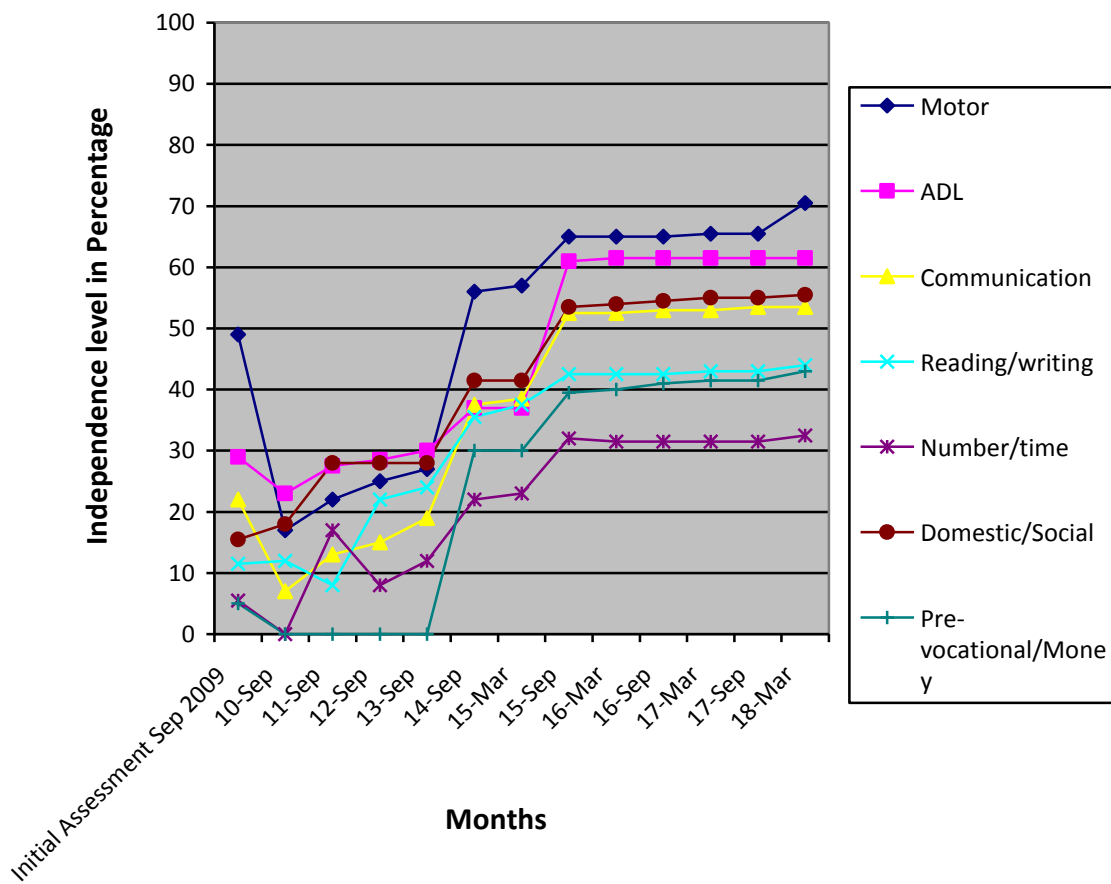

- (\*) Pre-Primary (3-6 yrs of age)  
Primary (6-10 yrs of age)  
Secondary (11-14 yrs of age)  
Pre-vocational (15-18 yrs of age)
- (\*\*) % represents assessment based on normal development of 100%.

**Note:** While joining the child was assessed with UPANAYAN SCALE, from Jan-2013 the assessment scale was changed to BASIC-MR.