

|  |  |   |
|--|--|---|
| Post Box No.001,<br>Sulochana Gardens,<br>7-4-104B Tenkasi Road,<br>Ayikudy - 627 852.<br>Tirunelveli District,<br>Tamil Nadu, India.<br>Phone: 04633 - 249170, 249180.<br>Email: mail@amarseva.org<br>Website: www.amarseva.org | Amar Seva Sangam<br>(A registered Charitable<br>Society<br>for Rural Poor and Disabled)<br>Child Progress Report<br>Half yearly<br><b>Mar - 2019</b> | Name of Child:<br><b>A.Indhumathi</b><br><br>Name of Sponsor:<br><b>Vasundara &amp; Rajtuppal</b><br>(Amuthasurabhi & Srividhya)<br><br><b>Dr. Anilkumar &amp; Shanthi Menon</b><br>(Dhanvanthri) |
|--|--|---|

| Date of Entry to ASSA | Date of HCI Sponsorship | Sex | Age | Date of Birth | Standard          | Nature of Disability | Service Provided                              |
|-----------------------|-------------------------|-----|-----|---------------|-------------------|----------------------|---|
| 1.7.2007              | 2009, 2010, June 2011   | F   | 17  | 30.3.2001     | Special Education | Mental Retardation   | Special Education at Special Education centre |

**Sponsorship Remarks:**

**Discharge Remarks:**

**Family Details:**

|                              |                           |                            |
|------------------------------|---------------------------|----------------------------|
| Name of the Child            | A. Indhumathi             |                            |
| Date of Birth                | 30.03.2001                |                            |
| Date of Joining              | 01.07.2007                |                            |
| Nature of Disability         | Mental Retardation        |                            |
| Father's Name                | Mr. Ayyadurai             |                            |
| Mother's Name                | Mrs. Krishnammal          |                            |
| No of Children in the Family | 2                         | A. Indhumathi + 1 brotther |
| Father's Profession          | Coolie                    |                            |
| Economic Condition           | Poor                      |                            |
| Address Residence            | S/O Mr. Ayyadurai         |                            |
|                              | Yathavar Street, Idaikal. |                            |

**Medical Report**

|   |  |  |                      |                           |
|---|--|--|----------------------|---------------------------|
| <b>Height/ Weight</b>   | Current Report   | Previous Report                        | Initial stage report |                           |
|   | 155cm/35kg   | 155cm/35kg                             | 156cm/34kg           |                           |
| <b>Exercises Given</b>  |  | <b>Appliances Given</b>                |                      | <b>Physical Progress</b>  |
| Yoga Training   |  | Nil                                    |                      | Physically Normal.        |
| <b>Class (*)</b>  | Pre- Vocational  |  |                      |                           |
| <b>Report Period</b>  | Sep 2018 to Mar 2019   |  |                      |                           |
| <b>Severity of Intellectual Disability</b>  | Moderate Intellectual disability   |  |                      |                           |
| <b>Assessment</b><br><br>(** - % represents assessment based on normal Development of 100%) |  | <b>Sep 2009 (Initial Assessment**)</b> | <b>Sep 2018 (%)</b>  | <b>Mar 2019 (%)</b>       |
|   | 1.Motor Skills   | 49                                     | 70.5                 | 72                        |
|   | 2.Activities of Daily Living   | 29                                     | 62                   | 62                        |
|   | 3.Communication  | 22                                     | 53.5                 | 56.5                      |
|   | 4.Reading/ Writing   | 11.5                                   | 44.5                 | 46                        |
|   | 5.Number/ Time   | 5.5                                    | 33.5                 | 34                        |
|   | 6.Domestic / Social Skills   | 15.5                                   | 56                   | 56                        |
|   | 7.Pre Vocational / Money Concept   | 5                                      | 43                   | 44                        |
| <b>Extra Curricular / Participation</b>   | Nature of Program  | No. of program participation           |                      | Prizes / Recognitions won |
|   | Cultural   | -                                      |                      | -                         |
|   | Sports   | -                                      |                      | -                         |
|   | Drawing  | -                                      |                      | -                         |
| <b>Progress Report</b>  | Since joining, she has improved 15.86% on average out of seven areas in period of 60 months based on BASIC-MR Scale provided by NIMH.  |  |                      |                           |
| <b>Comments</b>   | <p>At present we are teaching</p> <ul style="list-style-type: none"> <li>• Know transactional value for items below Rs 10.</li> <li>• Name five common vegetables.</li> <li>• Write numbers sequentially from 1-10.</li> <li>• Cut simple shapes.</li> <li>• Follow 'now', 'hurry', 'wait', 'over'.</li> </ul> |  |                      |                           |

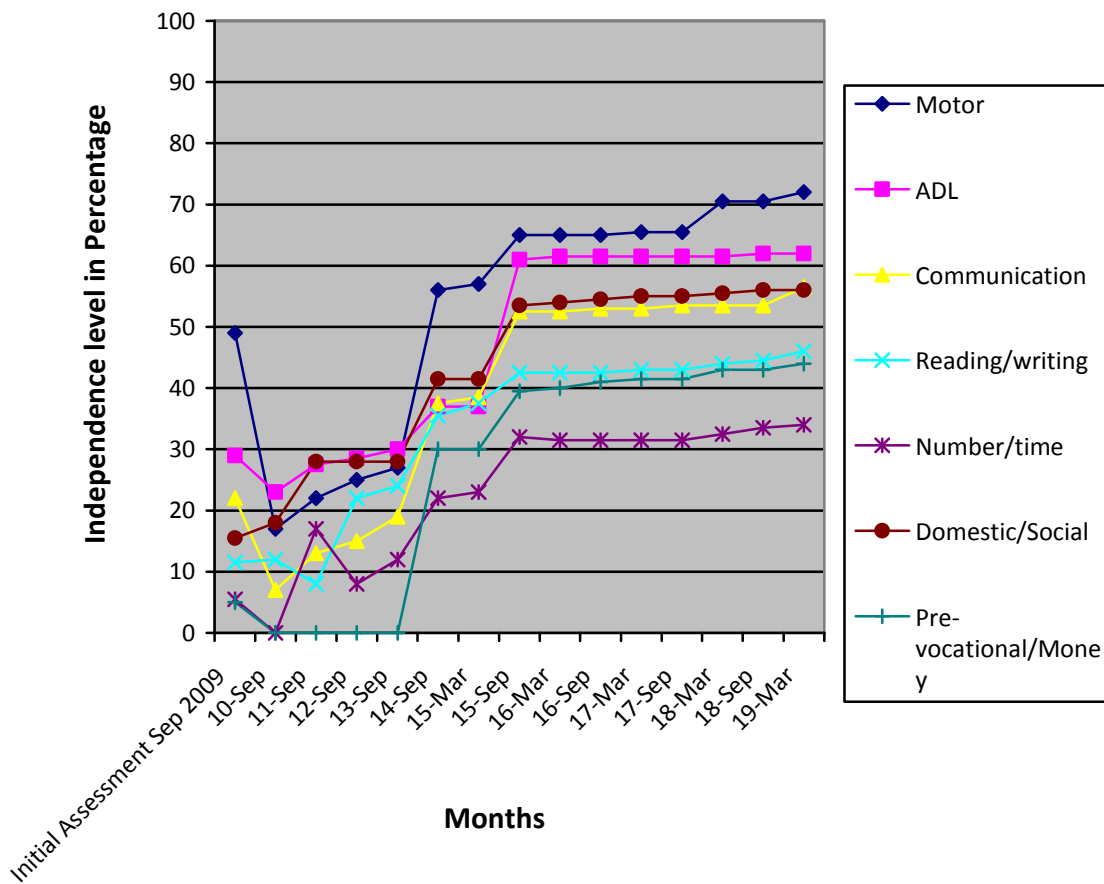

- (\*) Pre-Primary (3-6 yrs of age)  
Primary (6-10 yrs of age)  
Secondary (11-14 yrs of age)  
Pre-vocational (15-18 yrs of age)
- (\*\*) % represents assessment based on normal development of 100%.

**Note:** While joining the child was assessed with UPANAYAN SCALE, from Jan-2013 the assessment scale was changed to BASIC-MR.