

Post Box No.001, Sulochana Gardens, 10-4-104B Tenkasi Road, Ayikudy - 627 852. Tirunelveli District, Tamil Nadu, India. Phone: 04633 - 249170, 249180. Email: mail@amarseva.org Website: www.amarseva.org	Amar Seva Sangam (A Registered Charitable Society for Rural Poor and Disabled) Child Progress Report Half yearly <b>Mar - 2017</b>	Name of Child: <b>B.Isaimathi</b>  Name of Sponsor: <b>Senthil Thiyagarajan</b> <b>Yearly Sponsorship</b>
---	--	--

Date of Entry to ASSA	Date of HCI Sponsorship	Sex	Age	Date of Birth	Standard	Nature of Disability	Service Provided
1.08.2015	Sep 2015	F	10.5	09.08.2006	Special Education	Mental Retardation	Special Education at Special Education Centre

**Sponsorship Remarks:** Sponsorship transferred from Esakkimuthu (Nov 2013) in Sep 2015.

**Discharge Remarks:**

**Family Details:**

Name of the Child	B.Isaimathi	
Date of Birth	09.08.2006	
Date of Joining	01.08.2015	
Nature of Disability	Mental Retardation	
Father's Name	Mr.Balamurugan	
Mother's Name	Mrs. B.Uma	
No of Children in the Family	2	Isaimathi + 1 brother
Father's Profession	Coolie	
Economic Condition	Poor	
Address Residence	S/O, Balamurugan, 38, Amman kovil street, Nannagaram.	

**Medical Report**

<b>Height/ Weight</b>	Current Report	Previous Report	Initial stage report
	113cm/26kg	110Cm/20kg	109Cm / 18 Kg
<b>Exercises Given</b>	<b>Appliances Given</b>		<b>Physical Progress</b>
Yoga Training	Nil		Physically Normal.

<b>Class (*)</b>	Primary			
<b>Report period</b>	Sep 2016 to Mar 2017			
<b>Severity of Intellectual Disability</b>	<i>Moderate Intellectual disability</i>			
<b>Assessment</b>		<b>Sep 2015 (Initial assessment**)</b>	<b>Sep 2016 (%)</b>	<b>Mar 2017 (%)</b>
(** - Represent % based on normal development of 100%)	1.Motor Skills	75	78.5	78.5
	2.Activities of daily Living	75	77	77
	3.Communication	67.5	72	72
	4.Reading / Writing	33	38.5	42.5
	5.Number / Time	27.5	29.5	30.5
	6.Domestic / Social	42	46	47.5
	7.PreVocational / Money	26.5	30.5	31.5
<b>Extra Curricular Activities</b>	Nature of Program	No. of Program participated	Prize /Recognitions won	
	Cultural	-	-	
	Sports	-	-	
	Drawing	-	-	
<b>Progress Report</b>	Since joining, she has improved 4.71% on average out of seven areas in period of 18 months based on BASIC-MR Scale provided by NIMH			
<b>Comments</b>	<p>At present we are teaching</p> <ul style="list-style-type: none"> <li>• Recognize written numbers from 1-10.</li> <li>• Match five three letter words.</li> <li>• Associate time/events to routine school activities.</li> <li>• Copy a square.</li> <li>• Select a rupee note from other paper objects.</li> </ul>			

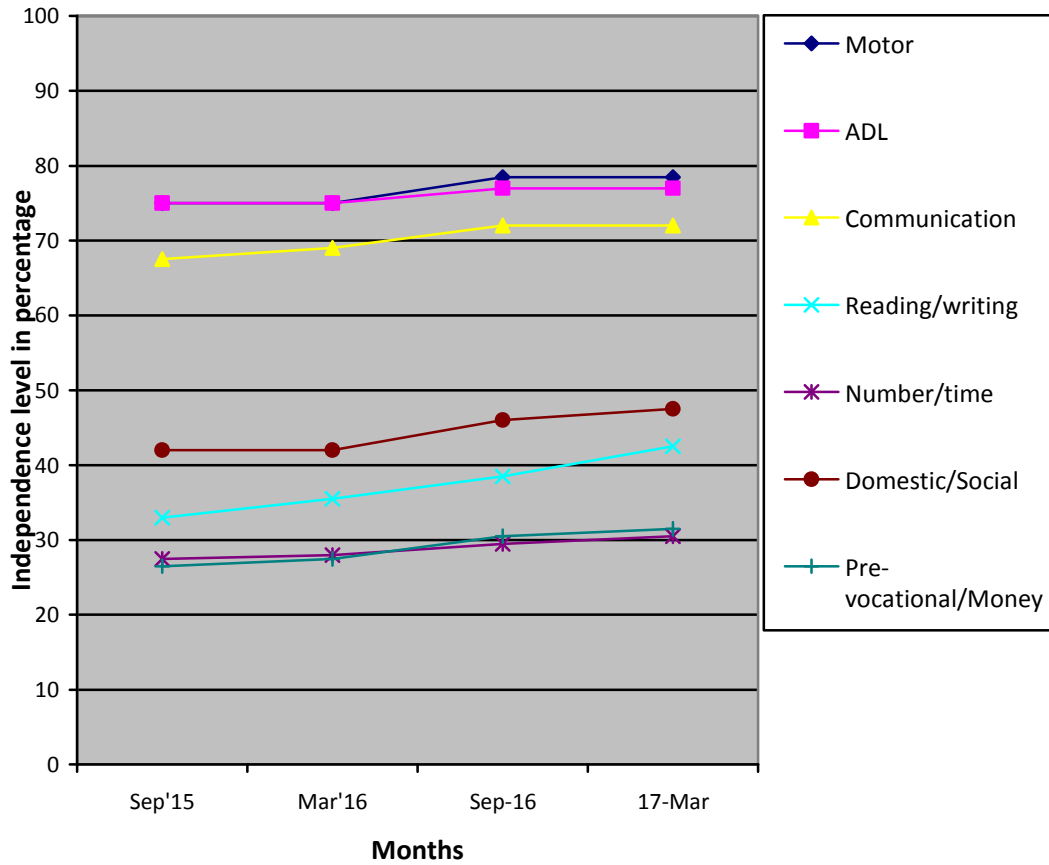

- (\*) Pre-Primary (3-6 yrs of age)  
 Primary (6-10 yrs of age)  
 Secondary (11-14 yrs of age)  
 Pre-vocational (15-18 yrs of age)  
 Autism (Children affected with Autism Spectrum Disorders)
- (\*\*) % represents assessment based on normal development of 100%.