

Post Box No.001, Sulochana Gardens, 10-4-104B Tenkasi Road, Ayikudy - 627 852. Tirunelveli District, Tamil Nadu, India. Phone: 04633 - 249170, 249180. Email: mail@amarseva.org Website: www.amarseva.org	Amar Seva Sangam (A Registered Charitable Society for Rural Poor and Disabled) Child Progress Report Half yearly Sep - 2017	Name of Child: B.Isaimathi Name of Sponsor: Senthil Thiyagarajan Yearly Sponsorship
---	--	---

Date of Entry to ASSA	Date of HCI Sponsorship	Sex	Age	Date of Birth	Standard	Nature of Disability	Service Provided
1.08.2015	Sep 2015	F	11	09.08.2006	Special Education	Mental Retardation	Special Education at Special Education Centre

Sponsorship Remarks: Sponsorship transferred from Esakkimuthu (Nov 2013) in Sep 2015

Discharge Remarks:

Family Details:

Name of the Child	B.Isaimathi	
Date of Birth	09.08.2006	
Date of Joining	01.08.2015	
Nature of Disability	Mental Retardation	
Father's Name	Mr.Balamurugan	
Mother's Name	Mrs. B.Uma	
No of Children in the Family	2	Isaimathi + 1 brother
Father's Profession	Coolie	
Economic Condition	Poor	
Address Residence	S/O, Balamurugan, 38, Amman kovil street, Nannagaram.	

Medical Report

Height/ Weight	Current Report	Previous Report	Initial stage report
	116cm/26kg	113cm/26kg	110Cm/20kg
Exercises Given		Appliances Given	Physical Progress
Yoga Training		Nil	Physically Normal.

Class (*)	Primary			
Report period	Mar 2017 to Sep 2017			
Severity of Intellectual Disability	<i>Moderate Intellectual disability</i>			
Assessment (** - Represent % based on normal development of 100%)		Sep 2015 (Initial assessment**)	Mar 2017 (%)	Sep 2017 (%)
	1.Motor Skills	75	78.5	80.5
	2.Activities of daily Living	75	77	79
	3.Communication	67.5	72	78
	4.Reading / Writing	33	42.5	45
	5.Number / Time	27.5	30.5	36
	6.Domestic / Social	42	47.5	54
	7.PreVocational / Money	26.5	31.5	33.5
Extra Curricular Activities	Nature of Program	No. of Program participated		Prize /Recognitions won
	Cultural	-		-
	Sports	-		-
	Drawing	-		-
Progress Report	Since joining, she has improved 8.50% on average out of seven areas in period of 24 months based on BASIC-MR Scale provided by NIMH			
Comments	At present we are teaching <ul style="list-style-type: none"> • Sort five similar pictures into same category. • Recognize written numbers from 1-10. • Fold own clothing. • Trace alphabets of own name. • Tell correctly if it is morning or evening. 			

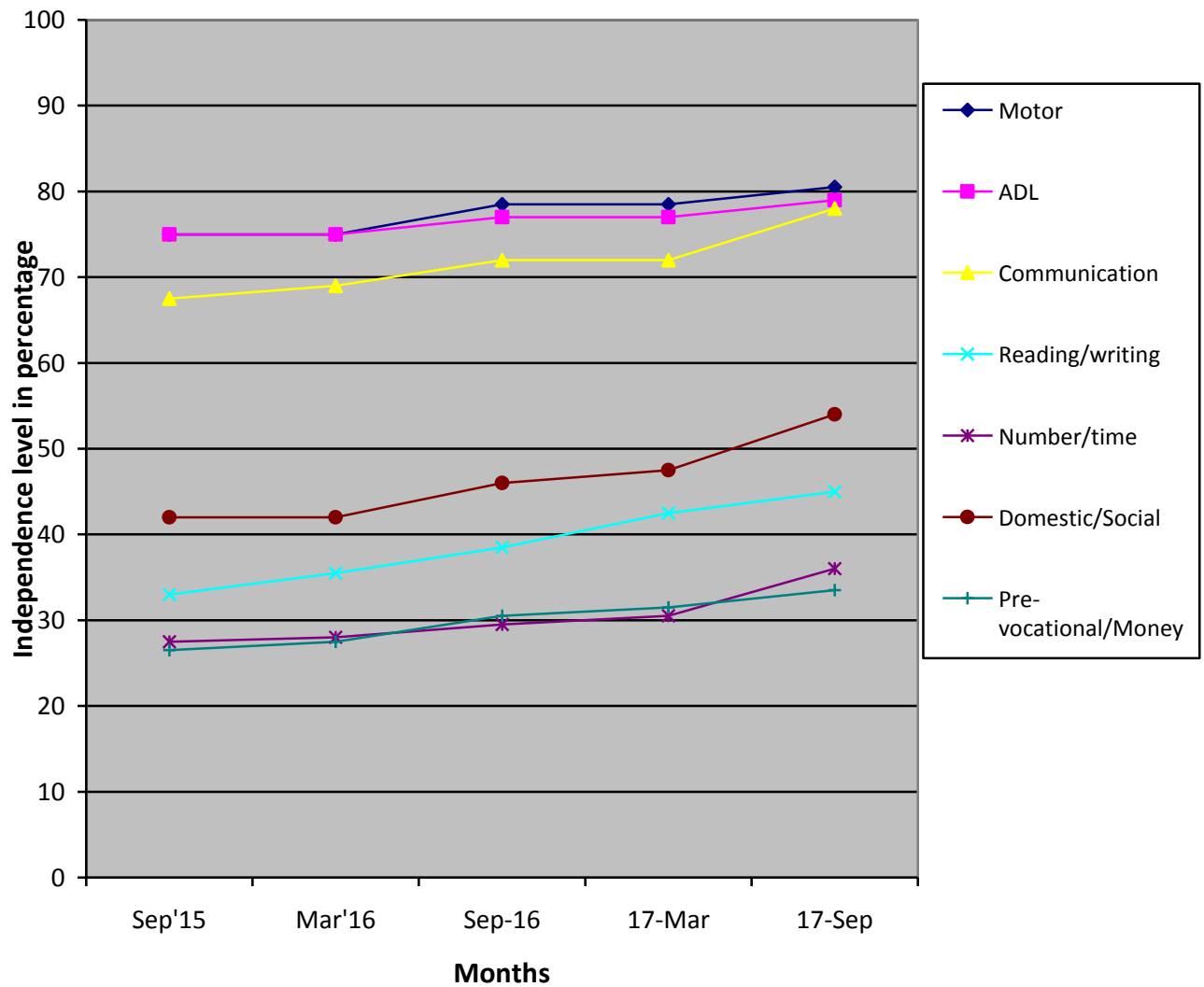

- (*) Pre-Primary (3-6 yrs of age)
 Primary (6-10 yrs of age)
 Secondary (11-14 yrs of age)
 Pre-vocational (15-18 yrs of age)
 Autism (Children affected with Autism Spectrum Disorders)
- (**) % represents assessment based on normal development of 100%.