

Post Box No.001, SulochanaGardens, 10-4-104B Tenkasi Road, Ayikudy - 627 852. Tirunelveli District, Tamil Nadu, India. Phone: 04633 - 249170, 249180. Email: <a href="mailto:mail@amarseva.org">mail@amarseva.org</a> Website: <a href="http://www.amarseva.org">www.amarseva.org</a>	Amar Seva Sangam (A Registered Charitable Society for Rural Poor and Disabled) Child Progress Report  <b>Mar – 2016</b>	Name of Child:  <b>V.Ishanika</b>  Name of Sponsor:  <b>Shajiraj Nada</b>  <b>(Yearly Sponsorship)</b>
---	---	--

Date of Entry to ASSA	Date of HCI Sponsorship	Sex	Age	Date of Birth	Standard	Nature of Disability	Service Provided
1.08.2015	Sep 2015	F	8	24.10.2007	Special Education	Mental Retardation	Special Education at Special Education Centre

**Sponsorship Remarks:** Transferred from Subash.K (Feb 2015) in Sep 2015

**Discharge Remarks:**

**Family Details:**

Name of the Child	V.Ishanika	
Date of Birth	24.10.2007	
Date of Joining	01.08.2015	
Nature of Disability	Mental Retardation	
Father's Name	Mr.Robin	
Mother's Name	Mrs.Shilu	
No of Children in the Family	2	Ishanika+1 brother
Father's Profession	Coolie	
Economic Condition	Poor	
Address Residence	D/O, Rabin, 2/107, Nadar street, Kottakulam. Shenkottai.	

**Medical Report**

<b>Height/ Weight</b>	Current Report	Previous Report	Initial stage report
	109Cm/17 Kg	109Cm/16 Kg	-
<b>Exercises Given</b>		<b>Appliances Given</b>	<b>Physical Progress</b>
Yoga Training		Nil	Physically Normal.

<b>Class(*)</b>	Autism			
<b>Report period</b>	Sep 2015 to Mar 2016			
<b>Severity of Intellectual Disability</b>	<i>Moderate Intellectual disability</i>			
<b>Assessment</b>  (** - Represent % based on normal development of 100% )		<b>Sept 2015 (Initial assessment**)</b>	<b>March 2016</b>	
	1.Motor Skills	22	22.5	
	2.Activities of daily Living	22	22.5	
	3.Communication	18	18	
	4.Reading / Writing	16	16	
	5.Number / Time	13	13	
	6.Domestic / Social	10.5	10.5	
	7.PreVocational / Money	9.5	9.5	
<b>Extra Curricular Activities</b>	Nature of Program	No. of Program participated	Prize /Recognitions won	
	Cultural	-	-	
	Sports	-	-	
	Drawing	-	-	
<b>Progress Report</b>	Since joining, she has improved 16% based on BASIC-MR Scale provided by NIMH.			

<b>Comments</b>	<p>At present we are teaching to</p> <ul style="list-style-type: none"> <li>• Put small objects into a container.</li> <li>• Indicate need to go to toilet.</li> <li>• Point to five body parts.</li> <li>• Scribble with chalk or pencil on a slate, floor or paper.</li> </ul>
-----------------	--

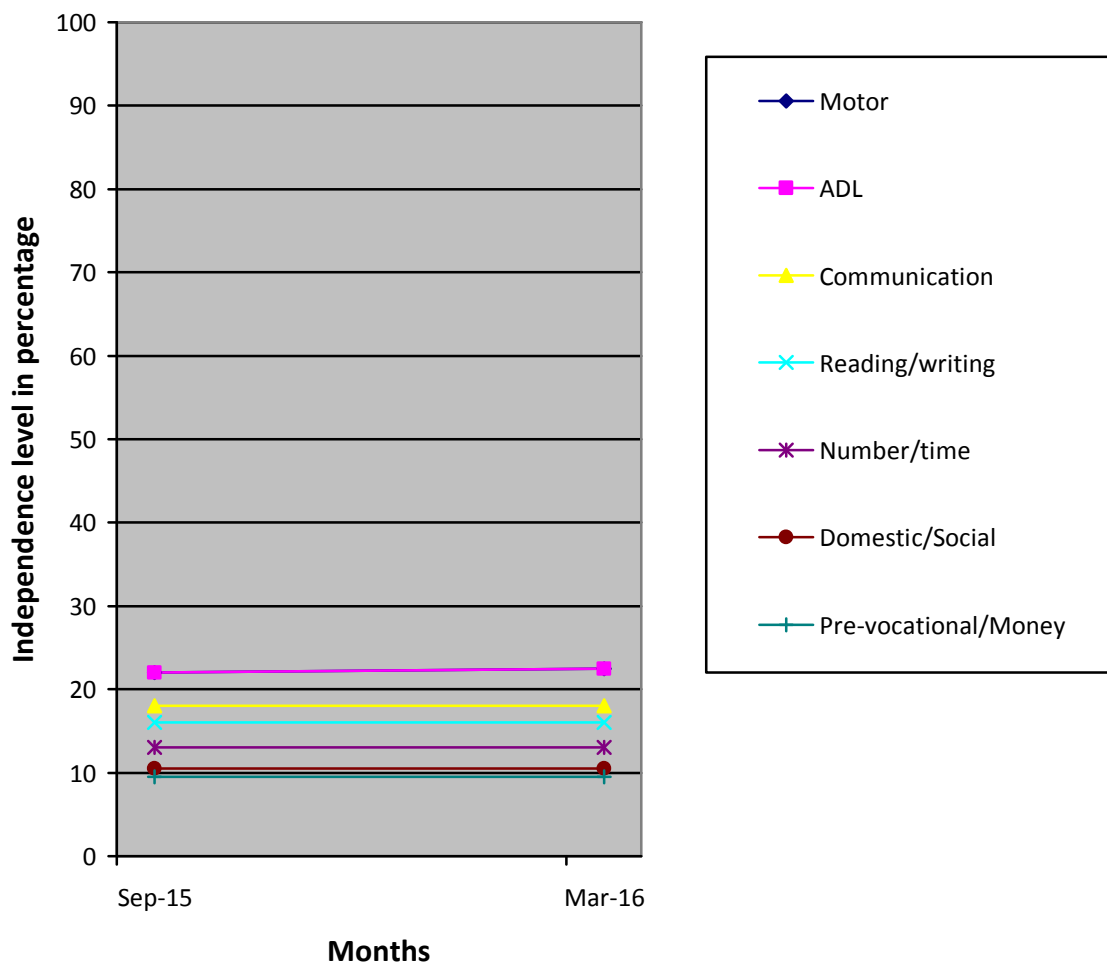

- (\*) Pre-Primary (3-6 yrs of age)  
 Primary (6-10 yrs of age)  
 Secondary (11-14 yrs of age)  
 Pre-vocational (15-18 yrs of age)  
 Autism (Children affected with Autism Spectrum Disorders)
- (\*\*) % represents assessment based on normal development of 100%.