

Post Box No.001, Sulochana Gardens, 10-4-104B Tenkasi Road, Ayikudy - 627 852. Tirunelveli District, Tamil Nadu, India. Phone: 04633 - 249170, 249180. Email: mail@amarseva.org Website: www.amarseva.org	Amar Seva Sangam (A Registered Charitable Society for Rural Poor and Disabled) Child Progress Report Half yearly Mar – 2017	Name of Child: V.Ishanika Name of Sponsor: Shaji Nadarajalingam Yearly Sponsorship
---	--	---

Date of Entry to ASSA	Date of HCI Sponsorship	Sex	Age	Date of Birth	Standard	Nature of Disability	Service Provided
1.08.2015	Sep 2015	F	9.5	24.10.2007	Special Education	Mental Retardation	Special Education at Special Education Centre

Sponsorship Remarks: Sponsorship transferred from Subash.K (Feb 2015) in Sep 2015

Discharge Remarks:

Family Details:

Name of the Child	V.Ishanika	
Date of Birth	24.10.2007	
Date of Joining	01.08.2015	
Nature of Disability	Mental Retardation	
Father's Name	Mr.Robin	
Mother's Name	Mrs.Shilu	
No of Children in the Family	2	Ishanika+1 brother
Father's Profession	Coolie	
Economic Condition	Poor	
Address Residence	D/O, Rabin, 2/107, Nadar street, Kottakulam. Shenkottai.	

Medical Report

Height/ Weight	Current Report	Previous Report	Initial stage report	
	115cm/20kg	110cm/19kg	109Cm/17 Kg	
Exercises Given		Appliances Given		Physical Progress
Yoga Training		Nil		Physically Normal.
Class(*)	Autism			
Report period	Sep 2016 to Mar 2017			
Severity of Intellectual Disability	<i>Moderate Intellectual disability</i>			
Assessment		Sept 2015 (Initial assessment**)	Sep 2016 (%)	Mar 2017 (%)
(** - Represent % based on normal development of 100%)	1.Motor Skills	22	24	27.5
	2.Activities of daily Living	22	24.5	26.5
	3.Communication	18	19	19.5
	4.Reading / Writing	16	16	17
	5.Number / Time	13	15	15
	6.Domestic / Social	10.5	14.5	16.5
	7.PreVocational / Money	9.5	12	12
Extra Curricular Activities	Nature of Program	No. of Program participated	Prize /Recognitions won	
	Cultural	-	-	
	Sports	-	-	
	Drawing	-	-	
Progress Report	Since joining, she has improved 3.29% on average out of seven areas in period of 18 months based on BASIC-MR Scale provided by NIMH			
Comments	<p>At present we are teaching</p> <ul style="list-style-type: none"> • Use thumb and index figure to pick up the objects. • Match five similar objects. • Point to familiar objects. • Indicate basic needs by pointing or gesturing. • Collect waste and put away in the waste paper basket. 			

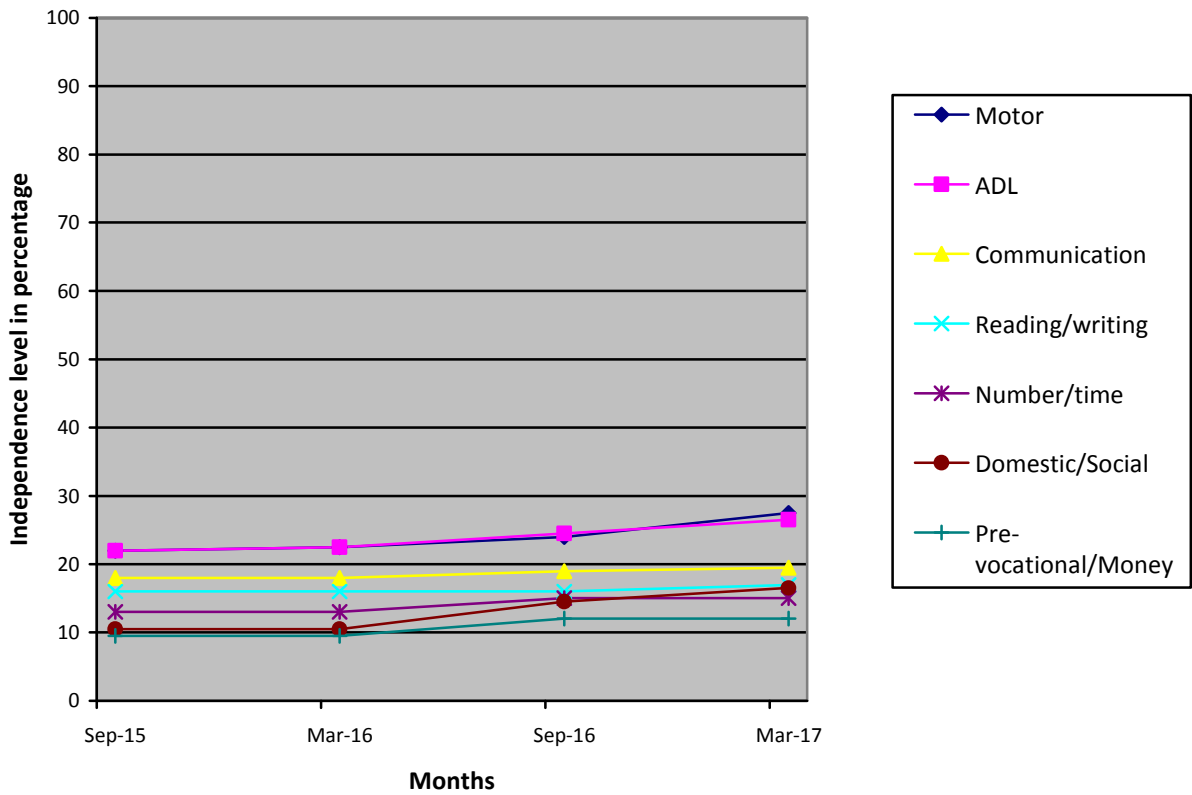

- (*) Pre-Primary (3-6 yrs of age)
 Primary (6-10 yrs of age)
 Secondary (11-14 yrs of age)
 Pre-vocational (15-18 yrs of age)
 Autism (Children affected with Autism Spectrum Disorders)
- (**) % represents assessment based on normal development of 100%.