

Post Box No.001, Sulochana Garden, 10-4-104B Tenkasi Road, Ayikudy-627 852. Tirunelveli District, Tamil Nadu, India. Phone: 04633 - 249170, 249180. Email: mail@amarseva.org WebSite:www.amarseva.org	Amar Seva Sangam (A Registered Charitable Society for Rural Poor and Disabled) Child Progress Report Half yearly Sep - 2016	Name of Child: S.Keshia slesar Name of Sponsor: Chitra Viswanathan (yearly sponsorship)
--	--	--

Date of Entry to ASSA	Date of HCI Sponsorship	Sex	Age	Date of Birth	Standard	Nature of Disability	Service Provided
25.07.2016	Sep 2016	F	12	22.05.2004	Special Education	Mental Retardation	Special Education at Special Education Centre

Sponsorship Remarks: Sponsorship transferred from **Anitha.S** (Dec 2013) in Sep 2016

Discharge Remarks:

Family Details:

Name of the Child	S.Keshia Slesar	
Date of Birth	22.05.2004	
Date of Joining	25.07.2016	
Nature of Disability	Mental Retardation	
Father's Name	Mr.Sankar	
Mother's Name	Mrs.Rejini Kala	
No of Children in the Family	3	Keshia Slesar+1 brother+1 Sister
Father's Profession	Coolie	
Economic Condition	Poor	
Address Residence	D/o, S.Sankar, Benjameen Line house, JP College road, Agarakattu..	

Medical Report

Height/ Weight	Current Report	Previous Report	Initial stage report
	129Cm/23 Kg	-	-
Exercises Given		Appliances Given	Physical Progress
Yoga Training		Nil	Physically Normal.

Class (*)	Primary		
Report Period	Sep 2016		
Severity of Intellectual Disability	<i>Moderate Intellectual disability</i>		
Assessment (**-% represents assessment based on normal development of 100%)		Sep 2016 (Initial assessment**)	
	1.Motor Activities	88.5	
	2.Activities of Daily Living	78	
	3.Communication	49	
	4.Reading/ Writing	42	
	5.Number/ Time	23.5	
	6.Domestic / Social Skills	46.5	
	7.Pre Vocational / Money Concept	31.5	
Extra Curricular / Participation	Nature of Program	No. of program participation	Prizes / Recognitions won
	Cultural	-	-
	Sports	-	-
	Drawing	-	-
Comments	At present we are teaching <ul style="list-style-type: none"> • Match five similar objects. • Trace alphabets of own name. • Discriminate between less and more. • Associate time/ events to routine school activities. • When asked tells own name. 		

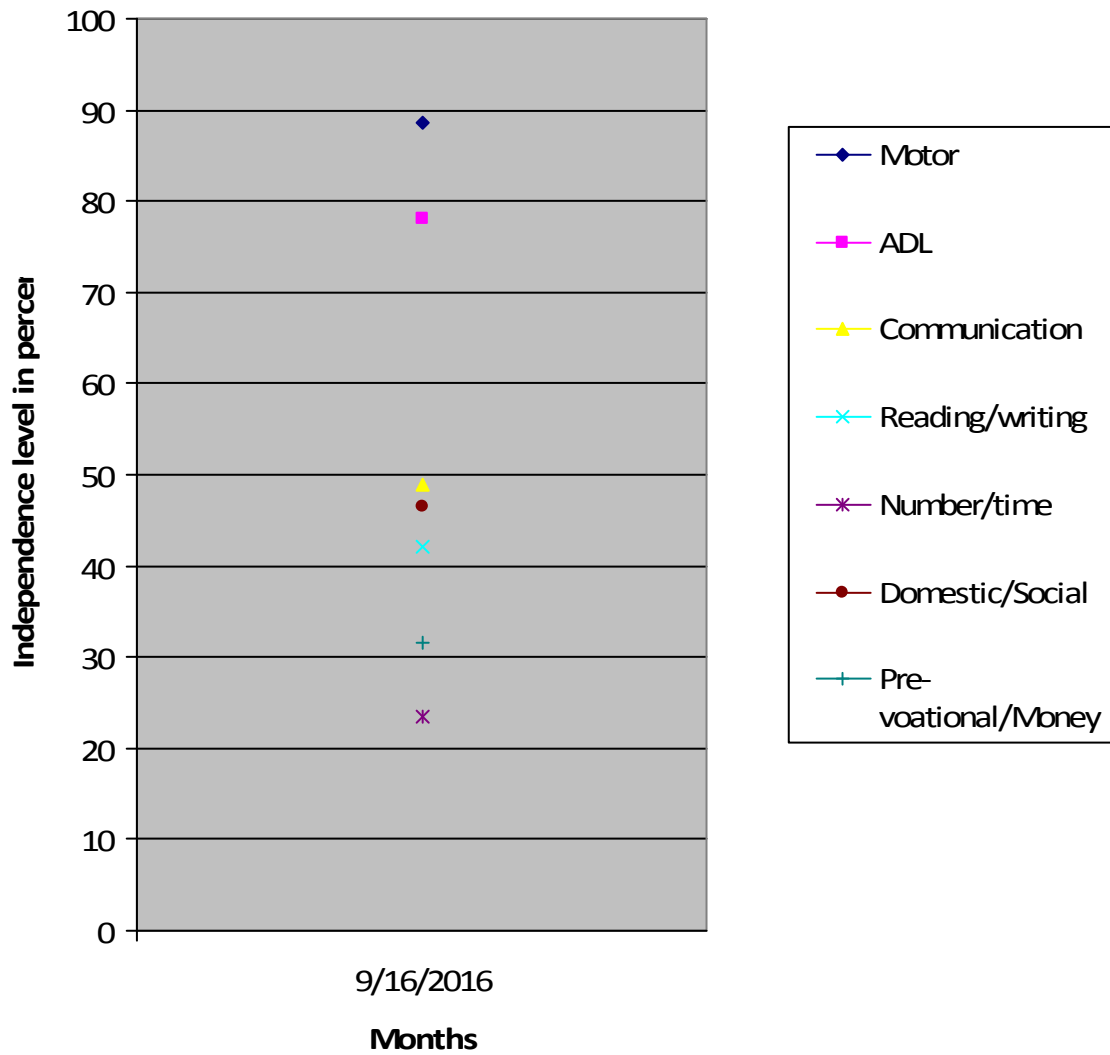

(*) Pre-Primary (3-6 yrs of age)
 Primary (6-10 yrs of age)
 Secondary (11-14 yrs of age)
 Pre-vocational (15-18 yrs of age)
 Autism (Children affected with Autism Spectrum Disorders)

(**) % represents assessment based on normal development of 100%.