

Post Box No.001, SulochanaGardens, 10-4-104B Tenkasi Road, Ayikudy - 627 852. Tirunelveli District, Tamil Nadu, India. Phone: 04633 - 249170, 249180. Email: mail@amarseva.org Website: www.amarseva.org	Amar Seva Sangam (A registered Charitable Society for Rural Poor and Disabled) Child Progress Report Half Yearly Sep - 2016	Name of Child: K.Mahendran Name of Sponsor: Ramesh Santhanam (Yearly Sponsorship)
--	--	---

Date of Entry to ASSA	Date of HCI Sponsorship	Sex	Age	Date of Birth	Standard	Nature of Disability	Service Provided
1.7.2013	Nov 2013	M	11	13.09.2005	Special Education	Mental Retardation	Special Education at Special Education Centre

Sponsorship Remarks:

Discharge Remarks:

Family Details:

Name of the Child	K.Mahendran	
Date of Birth	13.09.2005	
Date of Joining	01.07.2013	
Nature of Disability	Mental Retardation	
Father's Name	Mr.S.Kadal	
Mother's Name	Mrs. K.Subbu Lakshmi	
No of Children in the Family	1	K.Mahendran
Father's Profession	Coolie	
Economic Condition	Poor	
Address Residence	8/187 Kanagasapathathi peri, Kampaneri.	

Medical Report

Height/ Weight	Current Report	Previous Report	Initial stage report
	133Cm/25Kg	130Cm / 24Kg	128Cm / 25Kg
Exercises Given	Appliances Given		Physical Progress
Yoga Training	Nil		Physically Normal.

Class(*)	Primary			
Report Period	Mar 2016 to Sep 2016			
Severity of Intellectual Disability	<i>Moderate Intellectual disability</i>			
Assessment (** - % represents assessment based on normal development of 100%) (***-Zero represents the child haven't achieved any skills in that domain)		Sep 2013 (Initial assessment**)	Mar 2016(%)	Sep 2016 (%)
	1.Motor Skills	78	66	70
	2. Activities of daily living	62	48.5	59
	3. Communication	22	41.5	46
	4. Reading / writing	30	43.5	45.5
	5. Number / Time	0***	27.5	28
	6. Domestic / Social skills	32	47.5	48
	7. Prevocational / Money concept	0***	30.5	32
Extra Curricular / Participation	Nature of Program	No. of program participation		Prizes / Recognitions won
	Cultural	-		-
	Sports	-		-
	Drawing	-		-
Progress Report	Since joining, he has improved 10.07% on average out of seven areas in period of 24 months based on BASIC-MR Scale provided by NIMH.			
Comments	At present we are teaching <ul style="list-style-type: none"> • Copy a square • Write numbers sequentially from 1-10. • Tell correctly if it is day or night. • Wipe face with towel/cloth • Wash utensils. 			

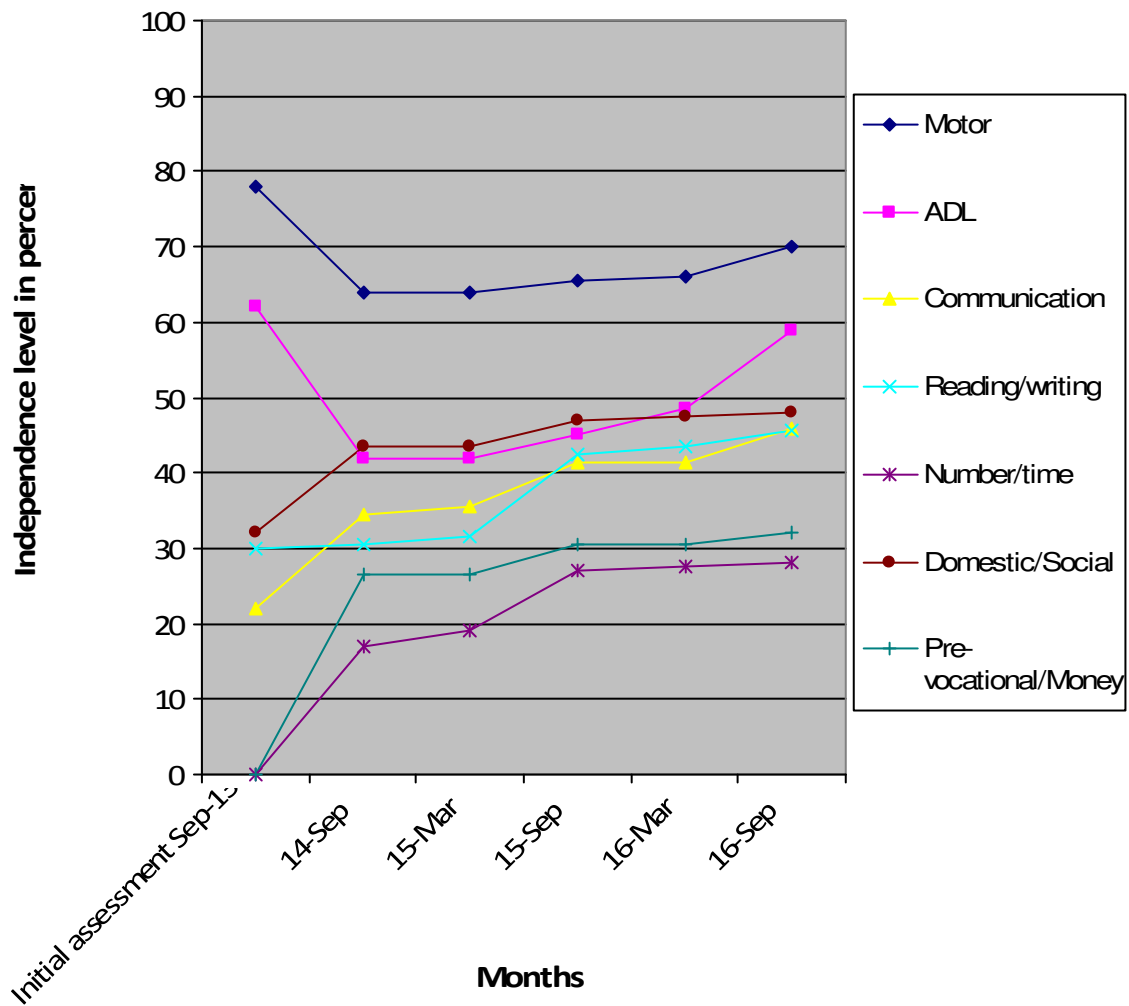

- (*) Pre-Primary (3-6 yrs of age)
- Primary (6-10 yrs of age)
- Secondary (11-14 yrs of age)
- Pre-vocational (15-18 yrs of age)

(**) % represents assessment based on normal development of 100%.

(***) Zero represents the child haven't achieved any skills in that domain.

Note: While joining the child was assessed with UPANAYAN SCALE, from Sep-2014 the assessment scale was changed to BASIC-MR.