

Post Box No.001, Sulochana Gardens, 10-4-104B Tenkasi Road, Ayikudy - 627 852. Tirunelveli District, Tamil Nadu, India. Phone: 04633 - 249170, 249180. Email: mail@amarseva.org Website: www.amarseva.org	Amar Seva Sangam (A registered Charitable Society for Rural Poor and Disabled) Child Progress Report Half yearly Sep - 2017	Name of Child: K.Manikandan Name of Sponsor: Shaji Nadarajalingam Yearly Sponsorship
---	---	--

Date of Entry to ASSA	Date of HCI Sponsorship	Sex	Age	Date of Birth	Standard	Nature of Disability	Service Provided
01.09.2017	Sep 2017	M	6	17.02.2011	Special Education	Mental Retardation	Special Education at Special Education Centre

Sponsorship Remarks: Sponsorship transferred from **Kumar M** (Dec 2013) in Sep 2017

Discharge Remarks:

Family Details:

Name of the Child	K.Manikandan	
Date of Birth	17.02.2011	
Date of Joining	01.09.2017	
Nature of Disability	Mental Retardation	
Father's Name	Mr.P. Karuppaiah	
Mother's Name	Mrs. Esakkiammal	
No of Children in the Family	2	Manikandan + 1 sister
Father's Profession	Coolie	
Economic Condition	Poor	
Address Residence	S/o, Karuppaiah, 376/61, 1 st street, Keezha Puliyur, Tenkasi.	

Medical Report

Height/ Weight	Current Report	Previous Report	Initial stage report
	117cm/16kg		
Exercises Given	Appliances Given		Physical Progress
Yoga Training	Nil		Physically Normal.

Class (*)	Primary		
Report Period	Mar 2017 to Sep 2017		
Severity of Intellectual Disability	<i>Moderate Intellectual disability</i>		
Assessment (** - % represents assessment based on normal development of 100%)		Sep 2017 (Initial Assessment**)	
	1.Motor Activities	68.5	
	2.Activities of Daily Living	53	
	3.Communication	43.5	
	4.Reading/ Writing	23.5	
	5.Number/ Time	15.5	
	6.Domestic / Social Skills	21	
	7.Pre Vocational / Money Concept	10.5	
Extra-Curricular / Participation	Nature of Program	No. of program participation	Prizes / Recognitions won
	Cultural	-	-
	Sports	-	-
	Drawing	-	-
Comments	At present we are teaching <ul style="list-style-type: none"> • Recognize his/ her own name. • Trace along a three-inch straight line. • Rote counts 1-5 • Associate time/ events to routine school activities. • Keep things at place when asked to. 		

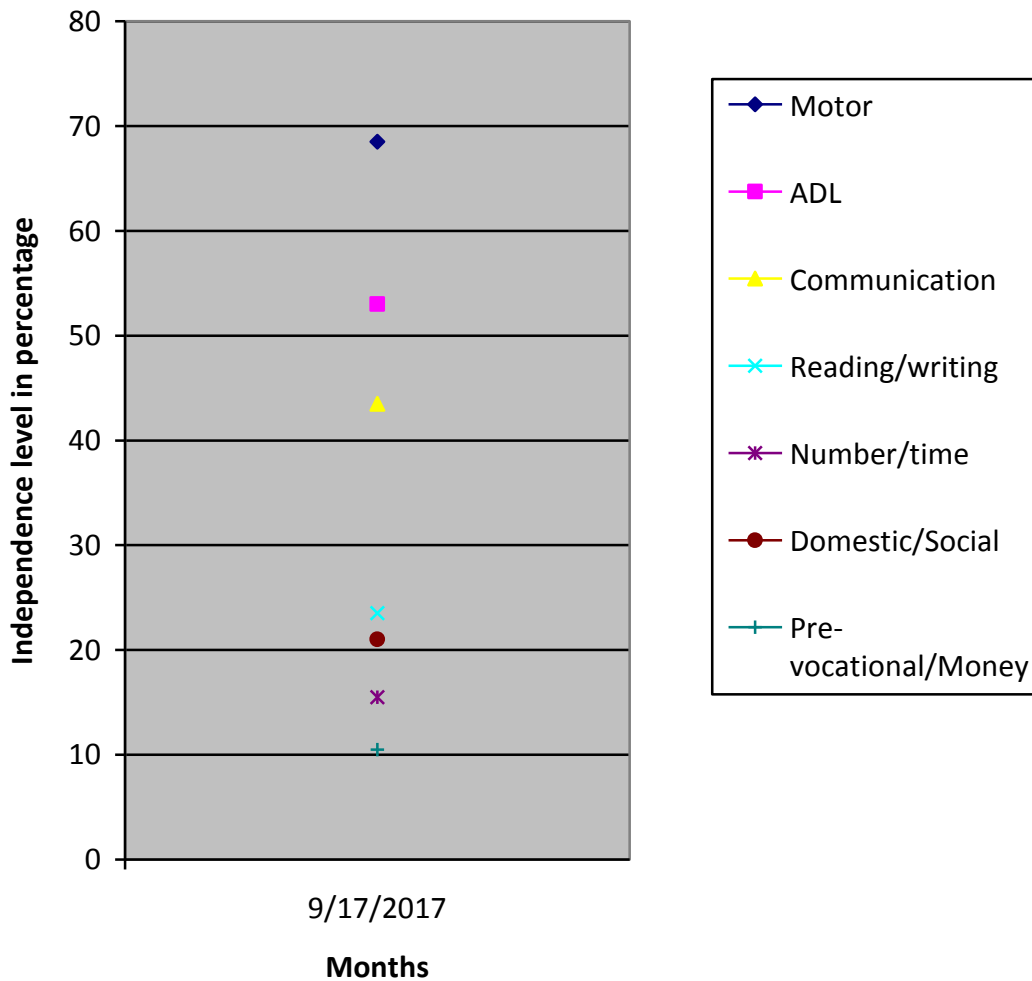

(*) Pre-Primary (3-6 yrs of age)
 Primary (6-10 yrs of age)
 Secondary (11-14 yrs of age)
 Pre-vocational (15-18 yrs of age)
 Autism (Children affected with Autism Spectrum Disorders)

(**) % represents assessment based on normal development of 100%