

Post Box No.001, Sulochana Gardens, 7-4-104B Tenkasi Road, Ayikudy - 627 852. Tirunelveli District, Tamil Nadu, India. Phone: 04633 - 249170, 249180. Email: mail@amarseva.org Website: www.amarseva.org	Amar Seva Sangam (A registered Charitable Society for Rural Poor and Disabled) Child Progress Report Half yearly <b>Mar – 2019</b>	Name of Child: <b>K.Manikandan</b> Name of Sponsor: <b>Shaji Nadarajalingam</b> Yearly Sponsorship
--	---	--

Date of Entry to ASSA	Date of HCI Sponsorship	Sex	Age	Date of Birth	Standard	Nature of Disability	Service Provided
01.09.2017	Sep 2017	M	7	17.02.2011	Special Education	Mental Retardation	Special Education at Special Education Centre

**Sponsorship Remarks:** Sponsorship transferred from **Kumar M** (Dec 2013) in Sep 2017

**Discharge Remarks:**

**Family Details:**

Name of the Child	K.Manikandan	
Date of Birth	17.02.2011	
Date of Joining	01.09.2017	
Nature of Disability	Mental Retardation	
Father's Name	Mr.P. Karuppaiah	
Mother's Name	Mrs. Esakkiammal	
No of Children in the Family	2	Manikandan + 1 sister
Father's Profession	Coolie	
Economic Condition	Poor	
Address Residence	S/o, Karuppaiah, 376/61, 1 <sup>st</sup> street, Keezha Puliyur, Tenkasi.	

**Medical Report**

<b>Height/ Weight</b>	<b>Current Report</b>	<b>Previous Report</b>	<b>Initial stage report</b>	
	120cm/16kg	120cm/16kg	117cm/16kg	
<b>Exercises Given</b>		<b>Appliances Given</b>		<b>Physical Progress</b>
Yoga Training		Nil		Physically Normal.
<b>Class (*)</b>	Primary			
<b>Report Period</b>	Sep 2018 to Mar 2019			
<b>Severity of Intellectual Disability</b>	<i>Moderate Intellectual disability</i>			
<b>Assessment</b>  (** - % represents assessment based on normal development of 100%)		<b>Sep 2017 (Initial Assessment**)</b>	<b>Sep 2018 (%)</b>	<b>Mar 2019 (%)</b>
	1.Motor Activities	68.5	71	71
	2.Activities of Daily Living	53	55.5	56.5
	3.Communication	43.5	49	49
	4.Reading/ Writing	23.5	33.5	35
	5.Number/ Time	15.5	23.5	25
	6.Domestic / Social Skills	21	32.5	33.5
	7.Pre Vocational / Money Concept	10.5	17.5	18
<b>Extra-Curricular / Participation</b>	Nature of Program		No. of program participation	Prizes / Recognitions won
	Cultural		-	-
	Sports		-	-
	Drawing		-	-
<b>Progress Report</b>	Since joining, he has improved 7.50% on average out of seven areas in period of 18 months based on BASIC-MR Scale provided by NIMH.			
<b>Comments</b>	<p>At present we are teaching</p> <ul style="list-style-type: none"> <li>• Brush paints.</li> <li>• Match identical number of concrete objects.</li> <li>• Recognize written numbers from 1-10.</li> <li>• Use a pencil sharpener.</li> <li>• Put on shirt or frock. (Need not button).</li> </ul>			

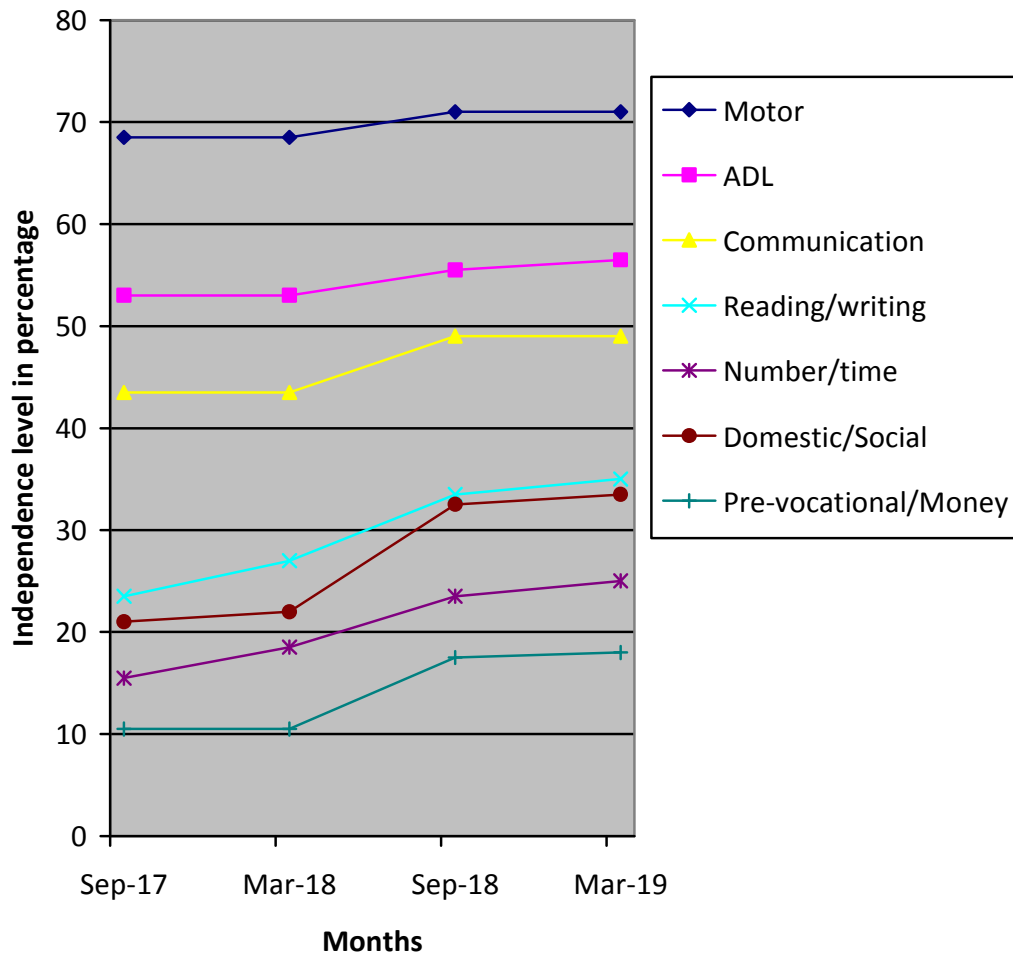

(\*) Pre-Primary (3-6 yrs of age)  
 Primary (6-10 yrs of age)  
 Secondary (11-14 yrs of age)  
 Pre-vocational (15-18 yrs of age)  
 Autism (Children affected with Autism Spectrum Disorders)

(\*\*) % represents assessment based on normal development of 100%