

Post Box No.001, Sulochana Gardens, 7-4-104B Tenkasi Road, Ayikudy - 627 852. Tirunelveli District, Tamil Nadu, India. Phone: 04633 - 249170, 249180. Email: mail@amarseva.org Website: www.amarseva.org	Amar Seva Sangam (A registered Charitable Society for Rural Poor and Disabled) Child Progress Report Half Yearly Mar - 2019	Name of Child: M. Mari Selvam Name of Sponsor: Shaji Nadarajalingam Yearly Sponsorship
--	--	--

Date of Entry to ASSA	Date of HCI Sponsorship	Sex	Age	Date of Birth	Standard	Nature of Disability	Service Provided
1.7.2013	Sep 2016	M	15	28.05.2003	Special Education	Mental Retardation	Special Education at Special Education Centre

Sponsorship Remarks: Sponsorship transferred from **Mohamed Danish** (Apr 2009) in Sep 2016

Discharge Remarks:

Family Details:

Name of the Child	M. Mari Selvam	
Date of Birth	28.05.2003	
Date of Joining	01.07.2013	
Nature of Disability	Mental Retardation	
Father's Name	Mr.S. Murugan	
Mother's Name	Mrs. Annalakshmi	
No of Children in the Family	3	M.Mari Selvam + 2 sisters
Father's Profession	Coolie	
Economic Condition	Poor	
Address Residence	S/O S.Murugan 5/134 Mela street Thirumalapuram	

Medical Report

Height/ Weight	Current Report	Previous Report	Initial stage report
	165cm/55kg	165cm/55kg	163cm/53kg
Exercises Given		Appliances Given	Physical Progress
Yoga Training		Nil	Physically Normal.

Class(*)	Pre-Vocational			
Report Period	Sep 2018 to Mar 2019			
Severity of Intellectual Disability	<i>Moderate Intellectual disability</i>			
Assessment (** - Represent % based on normal development of 100%)		Sep 2013 (Initial assessment**)	Sep 2018 (%)	Mar 2019 (%)
	1. Motor Skills	56	82	82.5
	2. Activities of daily living	72	74.5	76.5
	3. Communication	44	80	80
	4. Reading / writing	23.5	58.5	60
	5. Number / Time	12	37.5	41.5
	6. Domestic / Social skills	19	55	56
	7. Prevocational / Money concept	11	39.5	41
Extra-Curricular / Participation	Nature of Program	No. of program participation		Prizes / Recognitions won
	Cultural	-		-
	Sports	-		-
	Drawing	-		-
Progress Report	Since joining, he has improved 28.57% on average out of seven areas in period of 66 months based on BASIC-MR Scale provided by NIMH.			
Comments	At present we are teaching <ul style="list-style-type: none"> • Identify / names currency up to 10. • Read five printed words. • Copy five printed sentences. • Arrange numbers symbols sequentially from 1-5 in an order. • Tell hour and minute hands on the clock. 			

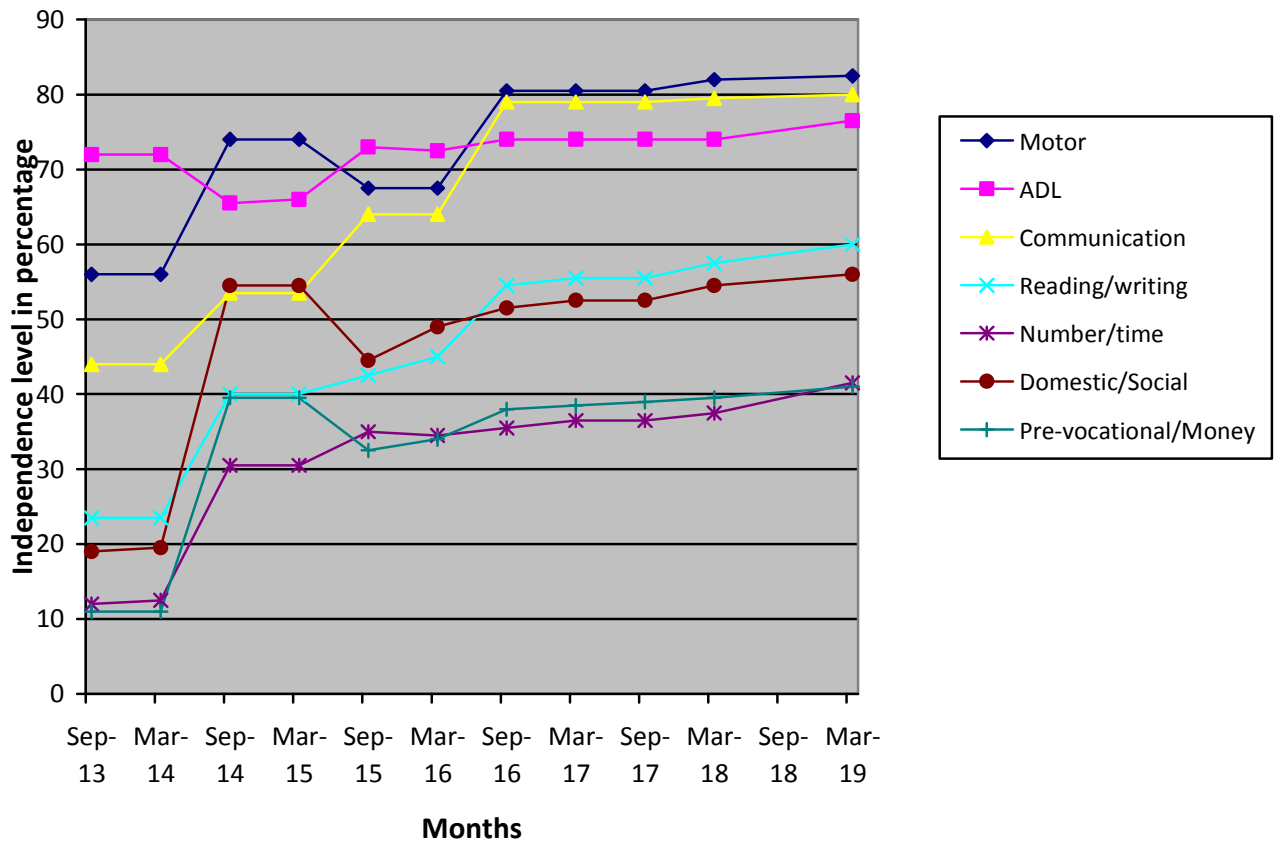

(*) Pre-Primary (3-6 yrs of age)
 Primary (6-10 yrs of age)
 Secondary (11-14 yrs of age)
 Pre-vocational (15-18 yrs of age)
 Autism (Children affected with Autism Spectrum Disorders)

(**) % represents assessment based on normal development of 100%