

Post Box No.001, SulochanaGardens, 10-4-104B Tenkasi Road, Ayikudy - 627 852. Tirunelveli District, Tamil Nadu, India. Phone: 04633 - 249170, 249180. Email: mail@amarseva.org Website: www.amarseva.org				Amar Seva Sangam (A registered Charitable Society for Rural Poor and Disabled) Child Progress Report Half Yearly Sep - 2016		Name of Child: M. Mathan Kumar Name of Sponsor: S. Kalyanasundaram Yearly Sponsorhip	
Date of Entry to ASSA	Date of HCI Sponsorship	Sex	Age	Date of Birth	Standard	Nature of Disability	Service Provided
1.7.2013	Oct 2013	M	11	15.5.2005	Special Education	Mental Retardation	Special Education at Special Education Centre
<u>Sponsorship Remarks:</u>							
<u>Discharge Remarks:</u>							
<u>Family Details:</u>							
Name of the Child				M. Mathan kumar			
Date of Birth				15.5.2005			
Date of Joining				01.07.2013			
Nature of Disability				Mental Retardation			
Father's Name				Mr. Madasamy			
Mother's Name				Mrs. Sornam			
No of Children in the Family				4	M.Mathankumar + 2 sisters + 1 brother		
Father's Profession				Coolie			
Economic Condition				Poor			
Address Residence				S/O, Madasamy, 13/c, Melaparaiyadi Street, Tenkasi.			

Medical Report

Height/ Weight	Current Report	Previous Report	Initial stage report
	145Cm/ 42Kg	140Cm / 40Kg	138Cm / 38Kg
Exercises Given	Appliances Given		Physical Progress
Yoga Training	Nil		Physically Normal.

Class (*)	Autism			
Report Period	Mar 2016 to Sep 2016			
Severity of Intellectual Disability	<i>Moderate Intellectual disability</i>			
Assessment (** - % represents assessment based on normal development of 100%)		Sep 2013 (Initial assessment**)	Mar 2016(%)	Sep 2016 (%)
	1.Motor Skills	55	60.5	63.5
	2. Activities of daily living	32.5	37	53
	3. Communication	21.5	29.5	40.5
	4. Reading / writing	11	22.5	25.5
	5. Number / Time	5	16.5	21
	6. Domestic / Social skills	13	21.5	27.5
	7. Prevocational / Money concept	5	15	20.5
Extra-Curricular / Participation	Nature of Program	No. of program participation		Prizes / Recognitions won
	Cultural	-		-
	Sports	-		-
	Drawing	-		-
Progress Report	Since joining, he has improved 10.00% on average out of seven areas in period of 36 months based on BASIC-MR Scale provided by NIMH.			
Comments	At present we are teaching <ul style="list-style-type: none"> • Use two word phrases • Carry out two sequential verbal or gestural commands. • Match five colours. • Separate one object from a group upon request. 			

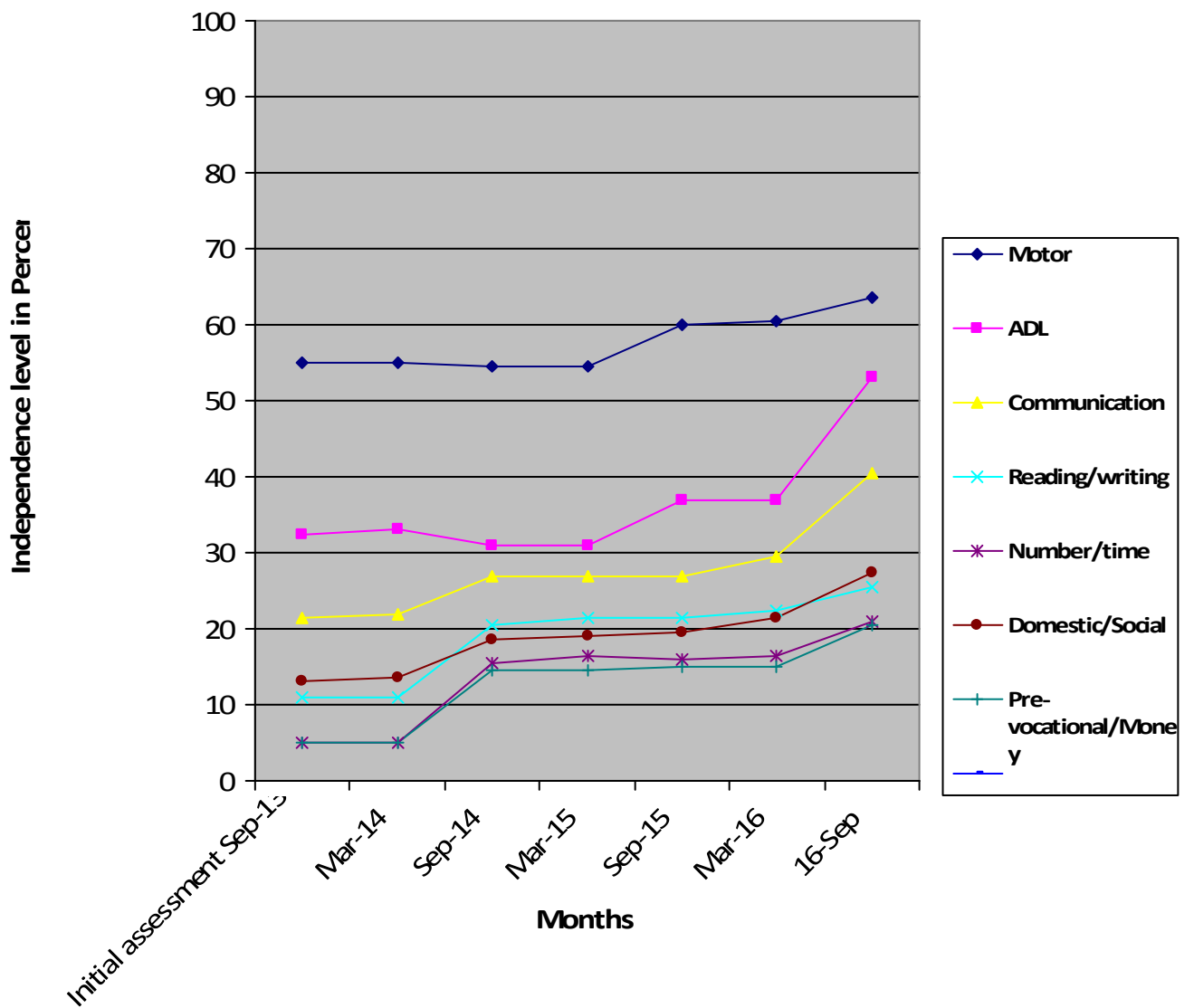

- (*) Pre-Primary (3-6 yrs of age)
- Primary (6-10 yrs of age)
- Secondary (11-14 yrs of age)
- Pre-vocational (15-18 yrs of age)
- Autism (Children affected with Autism Spectrum Disorders)

(**) % represents assessment based on normal development of 100%.