

Post Box No.001, Sulochana Gardens, 10-4-104B Tenkasi Road, Ayikudy-627 852. Tirunelveli District, Tamil Nadu, India. Phone: 04633 - 249170, 249180. Email: mail@amarseva.org WebSite:www.amarseva.org	Amar Seva Sangam (A Registered Charitable Society for Rural Poor and Disabled) Child Progress Report Half Yearly Sep - 2016	Name of Child: M.Muppudathi Selvam Name of Sponsor: Krishnamoorthy Rajaram & Vinitha Yearly Sponsorship
---	--	---

Date of Entry to ASSA	Date of HCI Sponsorship	Sex	Age	Date of Birth	Standard	Nature of Disability	Service provided
1.08.2014	Oct 2014	M	13	07.07.2003	Special Education	Mental Retardation	Special Education at Special Education Centre

Sponsorship Remarks:

Discharge Remarks:

Family Details:

Name of the Child	M.Muppudathi Selvam	
Date of Birth	07.07.2003	
Date of Joining	01.08.14	
Nature of Disability	Mental Retardation	
Father's Name	Mr. Muthukani	
Mother's Name	Mrs. Mariammal	
No of Children in the Family	2	M.Muppudathi Selvam + 1 brother
Father's Profession	Coolie	
Economic Condition	Poor	
Address Residence	S/O Muthukani	
	8/36,A,North Street,	

Medical Report

Height/ Weight	Current Report	Previous Report	Initial stage report
	142Cm / 45Kg	139Cm / 43Kg	132Cm / 34Kg
Exercises Given		Appliances Given	Physical Progress
Yoga Training		Nil	Physically Normal.

Class (*)	Secondary			
Report period	Mar 2016 to Sep 2016			
Severity of Intellectual Disability	<i>Moderate Intellectual disability</i>			
Assessment (** - Represent % based on normal development of 100%)		Sep 2014 (Initial assessment**)	Mar 2016(%)	Sep 2016(%)
	1.Motor Skills	80	92	92
	2.Activities of daily Living	88	82.5	83.5
	3.Communication	82.5	84	87
	4.Reading / Writing	49.5	68	70.5
	5.Number / Time	33	59	62
	6.Domestic / Social	63	62	62.5
	7.PreVocational / Money	53.5	46.5	49.5
Extra Curricular Activities	Nature of Program	No. of Program participated		Prize /Recognitions won
	Cultural	-		-
	Sports	-		-
	Drawing	-		-
Progress Report	Since joining, he has improved 49.21% on average out of seven areas in period of 24 months based on BASIC-MR Scale provided by NIMH.			
Comments	At present we are teaching <ul style="list-style-type: none"> • Read two word phrases. • Write five sentence on dictation. • Wash utensils. • Add collect coins to make a rupee . • Cut simple shapes. 			

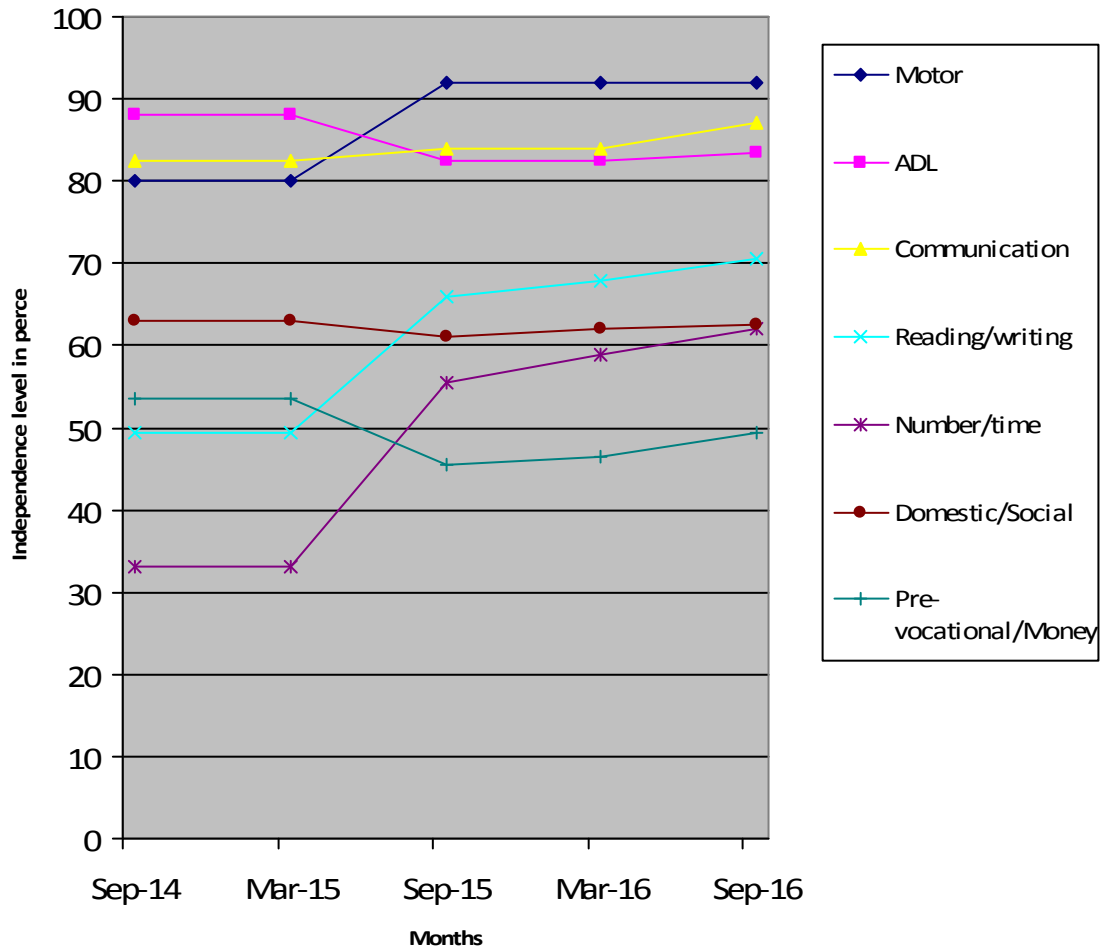

(*) Pre-Primary (3-6 yrs of age)
 Primary (6-10 yrs of age)
 Secondary (11-14 yrs of age)
 Pre-vocational (15-18 yrs of age)
 Autism (Children affected with Autism Spectrum Disorders)

(**) % represents assessment based on normal development of 100%