

Post Box No.001, Sulochana Gardens, 10-4-104B Tenkasi Road, Ayikudy - 627 852. Tirunelveli District, Tamil Nadu, India. Phone: 04633 - 249170, 249180. Email: mail@amarseva.org Website: www.amarseva.org	Amar Seva Sangam (A Registered Charitable Society for Rural Poor and Disabled) Child Progress Report Half Yearly Sep – 2018	Name of Child: M.Muppudathi Selvam Name of Sponsor: Krishnamoorthy Rajaram & Vinitha Yearly Sponsorship
---	--	---

Date of Entry to ASSA	Date of HCI Sponsorship	Sex	Age	Date of Birth	Standard	Nature of Disability	Service provided
1.08.2014	Oct 2014	M	15	07.07.2003	Special Education	Mental Retardation	Special Education at Special Education Centre

Sponsorship Remarks:

Discharge Remarks:

Family Details:

Name of the Child	M.Muppudathi Selvam	
Date of Birth	07.07.2003	
Date of Joining	01.08.14	
Nature of Disability	Mental Retardation	
Father's Name	Mr. Muthukani	
Mother's Name	Mrs. Mariammal	
No of Children in the Family	2	M.Muppudathi Selvam + 1 brother
Father's Profession	Coolie	
Economic Condition	Poor	
Address Residence	S/O Muthukani 8/36,A,North Street, Chinna thambi nadanoor.	

Medical Report

Height/ Weight	Current Report	Previous Report	Initial stage report	
	147cm/53kg	145cm/48kg	142cm/45kg	
Exercises Given		Appliances Given		Physical Progress
Yoga Training		Nil		Physically Normal.
Class (*)	Pre-Vocational			
Report period	Mar 2018 to Sep 2018			
Severity of Intellectual Disability	<i>Moderate Intellectual disability</i>			
Assessment		Sep 2014 (Initial assessment**)	Mar 2018 (%)	Sep 2018 (%)
(** - Represent % based on normal development of 100%)	1.Motor Skills	80	92	92
	2.Activities of daily Living	88	83.5	86
	3.Communication	82.5	88.5	89.5
	4.Reading / Writing	49.5	75	76
	5.Number / Time	33	63.5	69
	6.Domestic / Social	63	64.5	64.5
	7.PreVocational / Money	53.5	52.5	55
Extra Curricular Activities	Nature of Program	No. of Program participated		Prize /Recognitions won
	Cultural	-		-
	Sports	-		-
	Drawing	-		-
Progress Report	Since joining, he has improved 11.79% on average out of seven areas in period of 48 months based on BASIC-MR Scale provided by NIMH.			
Comments	At present we are teaching <ul style="list-style-type: none"> • Know transactional value for items below Rs 10. • Do two digit subtraction with borrowing • Tell time by quarter hour. • Tell dates of national festivals. • Read short sentences. 			

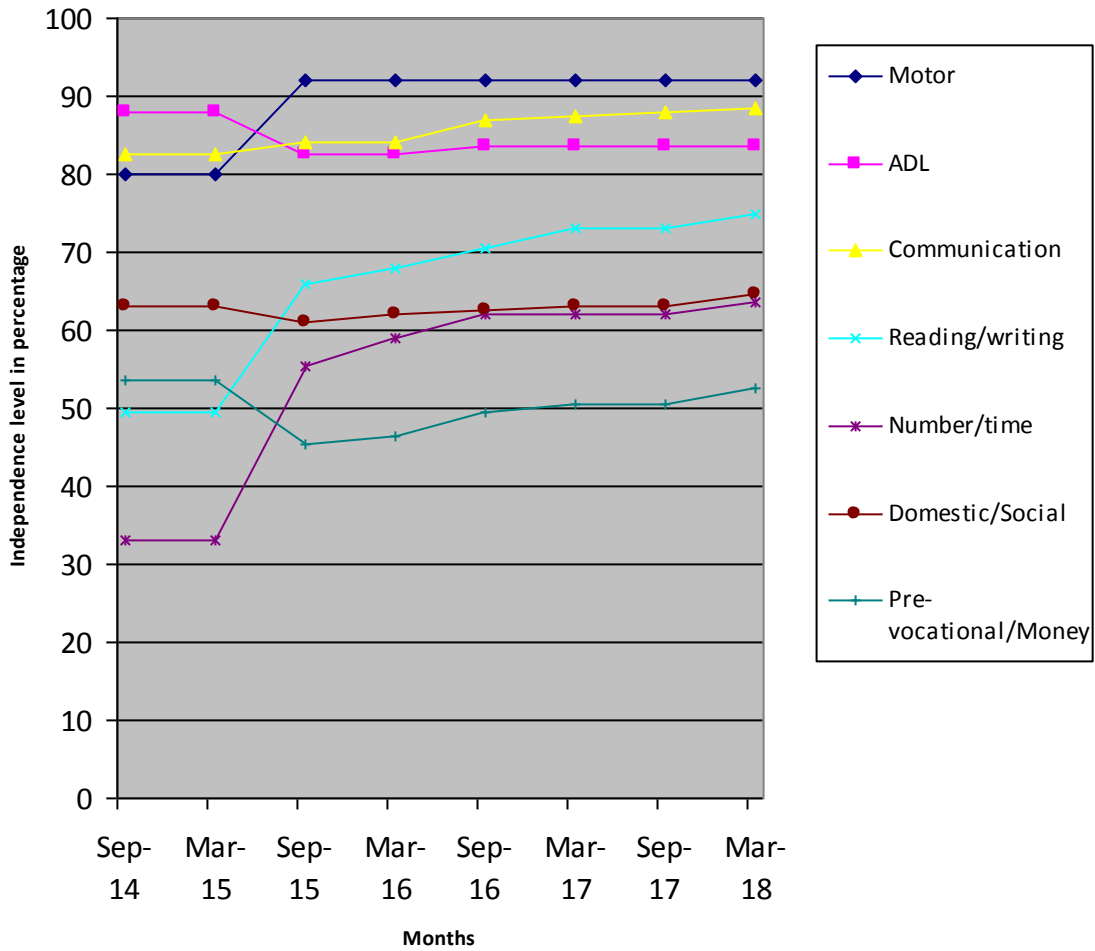

(*) Pre-Primary (3-6 yrs of age)
 Primary (6-10 yrs of age)
 Secondary (11-14 yrs of age)
 Pre-vocational (15-18 yrs of age)
 Autism (Children affected with Autism Spectrum Disorders)

(**) % represents assessment based on normal development of 100%