

Post Box No.001, Sulochana Gardens, 10-4-104B Tenkasi Road, Ayikudy - 627 852. Tirunelveli District, Tamil Nadu, India. Phone: 04633 - 249170, 249180. Email: mail@amarseva.org Website: www.amarseva.org	Amar Seva Sangam (A Registered Charitable Society for Rural Poor and Disabled) Child Progress Report Half yearly <b>Sep - 2017</b>	Name of Child: <b>E.Murugan</b> Name of Sponsor: <b>Shaji Nadarajalingam</b> Yearly Sponsorship
---	--	---

Date of Entry to ASSA	Date of HCI Sponsorship	Sex	Age	Date of Birth	Standard	Nature of Disability	Service Provided
25.07.2016	Mar 2017	M	12	19.11.2006	Special Education	Mental Retardation	Special Education at Special Education Centre

**Sponsorship Remarks:** Sponsorship transferred from **Keshava Petchi Raj** (Oct 2010) in Mar 2017

**Discharge Remarks:**

**Family Details:**

Name of the Child	E.Murugan	
Date of Birth	19.11.2006	
Date of Joining	25.07.2016	
Nature of Disability	Mental Retardation	
Father's Name	Mr. Esakki Muthu	
Mother's Name	Mrs. Parameshwari	
No of Children in the Family	3	Murugan + 2 brother
Mother's Profession	Coolie	
Economic Condition	Poor	
Address Residence	S/o, Esakki muthu, 48/7, Senayar street, Muthukrishna puram, Kadaiyanallur.	

**Medical Report**

<b>Height/ Weight</b>	Current Report	Previous Report	Initial stage report
	147cm/35kg	140Cm / 32Kg	-
<b>Exercises Given</b>	<b>Appliances Given</b>		<b>Physical Progress</b>
Yoga Training	Nil		Physically Normal.

<b>Class (*)</b>	Pre-Vocational			
<b>Report Period</b>	Mar 2017 to Sep 2017			
<b>Severity of Intellectual Disability</b>	<i>Moderate Intellectual disability</i>			
<b>Assessment</b>		<b>Sep 2016 (Initial assessment**)</b>	<b>Mar 2017 (%)</b>	<b>Sep 2017 (%)</b>
(**-% represents assessment based on normal development of 100% )	1.Motor Activities	84	84	84
	2.Activities of Daily Living	72.5	72.5	72.5
	3.Communication	70	70	70
	4.Reading/ Writing	36	37	37
	5.Number/ Time	26.5	27	27
	6.Domestic / Social Skills	42.5	42.5	42.5
	7.Pre Vocational / Money Concept	30.5	30.5	30.5
<b>Extra Curricular / Participation</b>	Nature of Program	No. of program participation	Prizes / Recognitions won	
	Cultural	-	-	
	Sports	-	-	
	Drawing	-	-	
<b>Progress Report</b>	Since joining, he has improved 0.21% on average out of seven areas in period of 12 months based on BASIC-MR Scale provided by NIMH.			
<b>Comments</b>	At present we are teaching <ul style="list-style-type: none"> <li>• Recognize his/her own name.</li> <li>• Trace along a three inch straight line.</li> <li>• Match identical number of concrete objects.</li> <li>• Sweep floor using a broom.</li> </ul>			

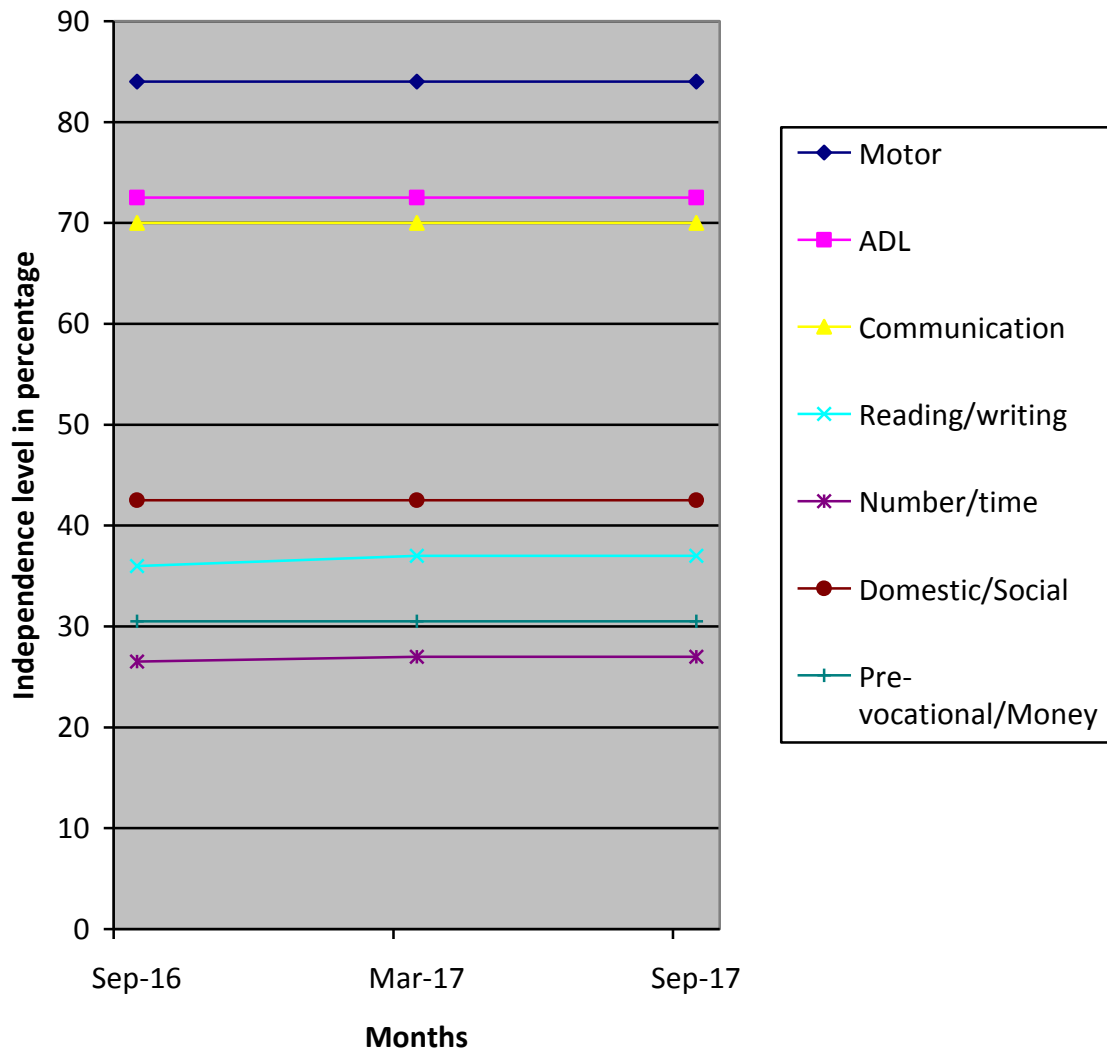

- (\*) Pre-Primary (3-6 yrs of age)  
 Primary (6-10 yrs of age)  
 Secondary (11-14 yrs of age)  
 Pre-vocational (15-18 yrs of age)  
 Autism (Children affected with Autism Spectrum Disorders)
- (\*\*) % represents assessment based on normal development of 100%.