

Post Box No.001, Sulochana Gardens, 10-4-104B Tenkasi Road, Ayikudy - 627 852. Tirunelveli District, Tamil Nadu, India. Phone: 04633 - 249170, 249180. Email: mail@amarseva.org Website: www.amarseva.org	Amar Seva Sangam (A registered Charitable Society for Rural Poor and Disabled) Child Progress Report Half yearly Sep- 2017	Name of Child: A. Muthu bhavani. Name of Sponsor: Shaji Nadarajalingam Yearly Sponsorship
---	---	---

Date of Entry to ASSA	Date of HCI Sponsorship	Sex	Age	Date of Birth	Standard	Nature of Disability	Service Provided
1.7.2007	Nov 2009	F	15	26.06.2002	Special Education	Mental Retardation	Special Education at Special Education Centre

Sponsorship Remarks:

Discharge Remarks:

Family Details:

Name of the Child	A. Muthu Bhavani	
Date of Birth	26.06.2002	
Date of Joining	01.07.2007	
Nature of Disability	Mental Retardation	
Father's Name	Mr. Arumugasamy	
Mother's Name	Mrs.Thangam	
No of Children in the Family	2	Muthubhavani + 1 brother
Father's Profession	Coolie	
Economic Condotion	Poor	
Address Residence	S/O Mr. Arumugasamy	
	Yathavar Street,Idaikal.	

Medical Report

Height/ Weight	Current Report	Previous Report	Initial stage report
	154cm/40kg	153cm/40kg	153Cm/38kg
Exercises Given	Appliances Given		Physical Progress
Yoga Training	Nil		Physically Normal.

Class(*)	Autism			
Report Period	Mar 2017 to Sep 2017			
Severity of Intellectual Disability	<i>Moderate Intellectual disability</i>			
Assessment (** - % represents assessment based on normal development of 100%)		Sep 2007 (Initial assessment**)	Mar 2017 (%)	Sep 2017 (%)
	1.Motor Skills	27.5	63	63
	2.Activities of Daily Living	42	48.5	49
	3.Communication	34	51.5	52.5
	4.Reading/ Writing	12	33.5	34.5
	5.Number/ Time	21.5	24	24
	6.Domestic / Social Skills	26.5	31	31
	7.Pre Vocational / Money Concept	11.5	22.5	22.5
Extra Curricular / Participation	Nature of Program	No. of program participation		Prizes / Recognitions won
	Cultural	-		-
	Sports	-		-
	Drawing	-		-
Progress Report	Since joining, she has improved 7.86% on average out of seven areas in period of 36 months based on BASIC-MR Scale provided by NIMH.			
Comments	<p>At present we are teaching</p> <ul style="list-style-type: none"> • Match five three letter words. • Draw a line connecting three dots • Throw ball at least five meters away before first bounce. • Apply powder on face/body. • Describe actions of people using words 			

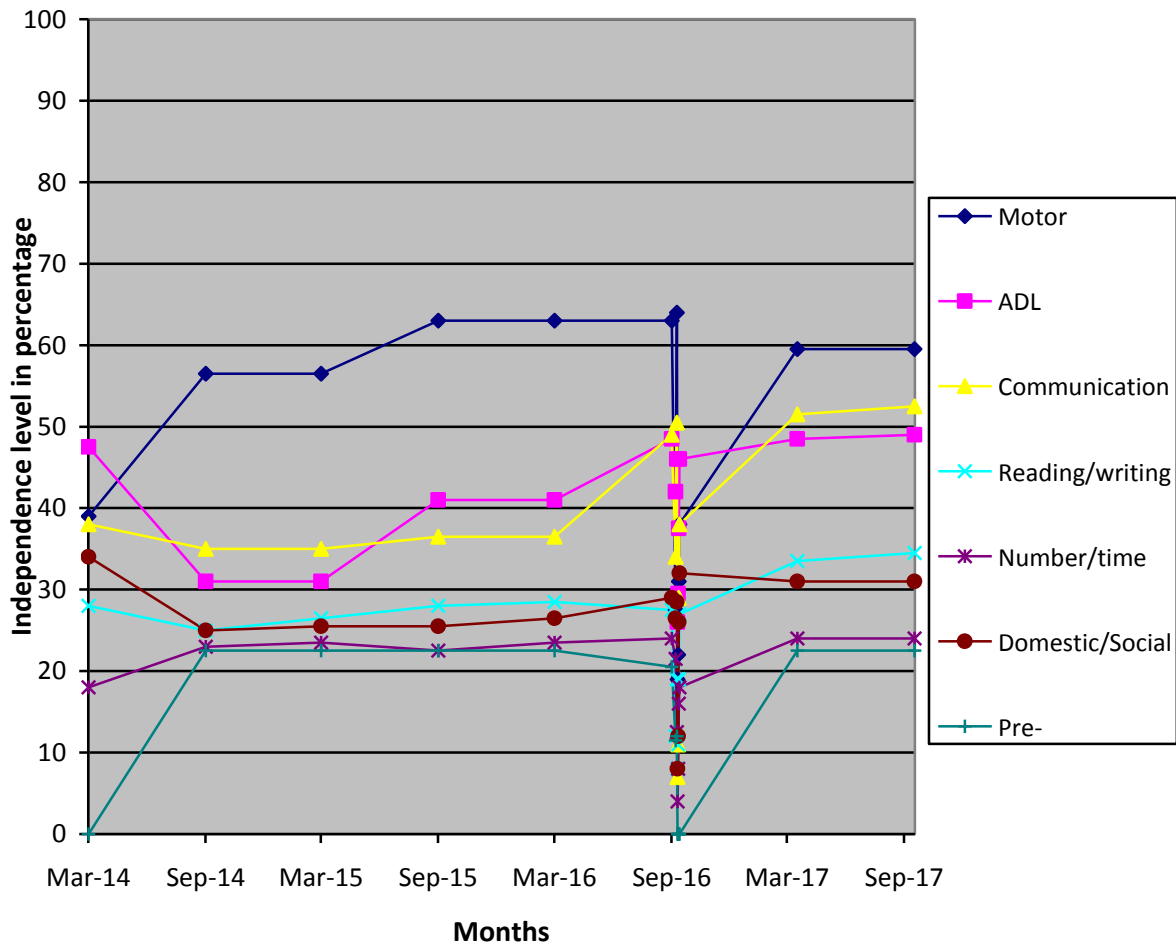

- (*) Pre-Primary (3-6 yrs of age)
- Primary (6-10 yrs of age)
- Secondary (11-14 yrs of age)
- Pre-vocational (15-18 yrs of age)
- Autism (Children affected with Autism Spectrum Disorders)

(**) % represents assessment based on normal development of 100%.

Note: While joining the child was assessed with UPANAYAN SCALE, from Sep-2014 the assessment scale was changed to BASIC-MR.