

|   |  |   |
|---|--|---|
| Post Box No.001,<br>Sulochana Gardens,<br>10-4-104B Tenkasi Road,<br>Ayikudy - 627 852.<br>Tirunelveli District,<br>Tamil Nadu, India.<br>Phone: 04633 - 249170, 249180.<br>Email: mail@amarseva.org<br>Website: www.amarseva.org | Amar Seva Sangam<br>(A registered Charitable<br>Society<br>for Rural Poor and Disabled)<br>Child Progress Report<br>Half yearly<br><b>Sep - 2018</b> | Name of Child:<br><b>A. Muthu bhavani.</b><br>Name of Sponsor:<br><b>Shaji Nadarajalingam</b><br>Yearly Sponsorship |
|---|--|---|

| Date of Entry to ASSA | Date of HCI Sponsorship | Sex | Age | Date of Birth | Standard          | Nature of Disability | Service Provided                              |
|-----------------------|-------------------------|-----|-----|---------------|-------------------|----------------------|---|
| 1.7.2007              | Nov 2009                | F   | 16  | 26.06.2002    | Special Education | Mental Retardation   | Special Education at Special Education Centre |

**Sponsorship Remarks:**

**Discharge Remarks:**

**Family Details:**

|                              |  |                          |
|------------------------------|--|--------------------------|
| Name of the Child            | A. Muthu Bhavani                         |                          |
| Date of Birth                | 26.06.2002                               |                          |
| Date of Joining              | 01.07.2007                               |                          |
| Nature of Disability         | Mental Retardation                       |                          |
| Father's Name                | Mr. Arumugasamy                          |                          |
| Mother's Name                | Mrs.Thangam                              |                          |
| No of Children in the Family | 2  | Muthubhavani + 1 brother |
| Father's Profession          | Coolie                                   |                          |
| Economic Condotion           | Poor                                     |                          |
| Address Residence            | S/O Mr. Arumugasamy ,Yadhavar st,Idaikal |                          |

**Medical Report**

|                        |                         |                 |                          |
|------------------------|-------------------------|-----------------|--------------------------|
| <b>Height/ Weight</b>  | Current Report          | Previous Report | Initial stage report     |
|                        | 150cm/53kg              | 154cm/42kg      | 154cm/40kg               |
| <b>Exercises Given</b> | <b>Appliances Given</b> |                 | <b>Physical Progress</b> |
| Yoga Training          | Nil                     |                 | Physically Normal.       |

|  |  |   |                     |                           |
|--|--|---|---------------------|---------------------------|
| <b>Class(*)</b>  | Autism   |   |                     |                           |
| <b>Report Period</b>   | Mar 2018 to Sep 2018   |   |                     |                           |
| <b>Severity of Intellectual Disability</b>   | <i>Moderate Intellectual disability</i>  |   |                     |                           |
| <b>Assessment</b><br>(** - % represents assessment based on normal development of 100% ) |  | <b>Sep 2007 (Initial assessment** )</b> | <b>Mar 2018 (%)</b> | <b>Sep 2018 (%)</b>       |
|  | 1.Motor Skills   | 27.5                                    | 63                  | 60                        |
|  | 2.Activities of Daily Living   | 42                                      | 50                  | 50.5                      |
|  | 3.Communication  | 34                                      | 54                  | 54.5                      |
|  | 4.Reading/ Writing   | 12                                      | 36.5                | 36.5                      |
|  | 5.Number/ Time   | 21.5                                    | 25                  | 25                        |
|  | 6.Domestic / Social Skills   | 26.5                                    | 31                  | 31.5                      |
|  | 7.Pre Vocational / Money Concept   | 11.5                                    | 23                  | 23                        |
| <b>Extra Curricular / Participation</b>  | Nature of Program  | No. of program participation            |                     | Prizes / Recognitions won |
|  | Cultural   | -                                       |                     | -                         |
|  | Sports   | -                                       |                     | -                         |
|  | Drawing  | -                                       |                     | -                         |
| <b>Progress Report</b>   | Since joining, she has improved 9% on average out of seven areas in period of 48 months based on BASIC-MR Scale provided by NIMH.  |   |                     |                           |
| <b>Comments</b>  | <p>At present we are teaching</p> <ul style="list-style-type: none"> <li>• Wash face with soap and water.</li> <li>• Follow adjectives like" big, small, up, down.</li> <li>• Copy a square.</li> <li>• Recognize written numbers from 1-10.</li> <li>• Sweep floor using a broom</li> </ul> |   |                     |                           |

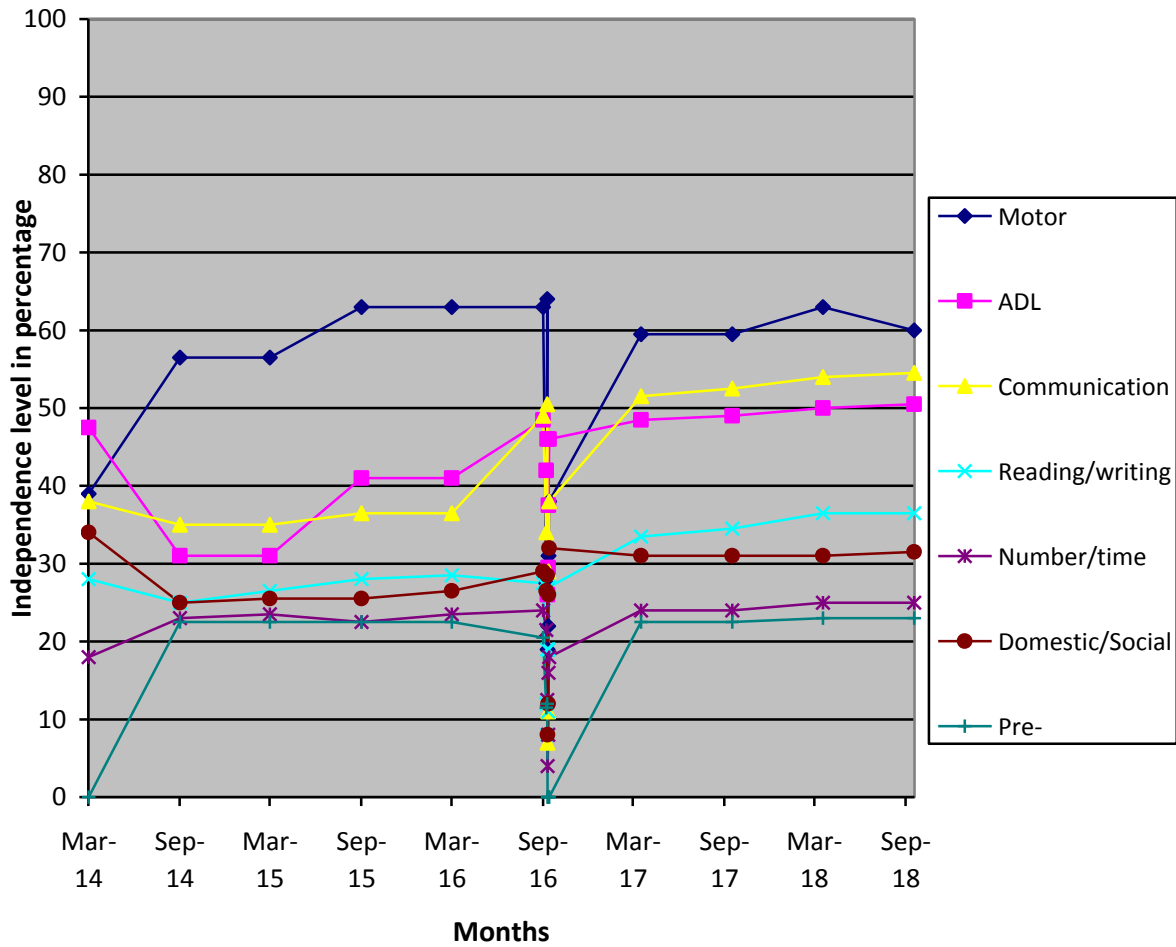

- (\*) Pre-Primary (3-6 yrs of age)
- Primary (6-10 yrs of age)
- Secondary (11-14 yrs of age)
- Pre-vocational (15-18 yrs of age)
- Autism (Children affected with Autism Spectrum Disorders)

(\*\*) % represents assessment based on normal development of 100%.

**Note:** While joining the child was assessed with UPANAYAN SCALE, from Sep-2014 the assessment scale was changed to BASIC-MR.