

Post Box No.001, Sulochana Gardens, 7-4-104B Tenkasi Road, Ayikudy - 627 852. Tirunelveli District, Tamil Nadu, India. Phone: 04633 - 249170, 249180. Email: mail@amarseva.org Website: www.amarseva.org	Amar Seva Sangam (A registered Charitable Society for Rural Poor and Disabled) Child Progress Report Half yearly <b>Mar – 2019</b>	Name of Child: <b>Muthu bhavani. A.</b> Name of Sponsor: <b>Shaji Nadarajalingam</b> Yearly Sponsorship
--	--	---

Date of Entry to ASSA	Date of HCI Sponsorship	Sex	Age	Date of Birth	Standard	Nature of Disability	Service Provided
1.7.2007	Nov 2009	F	16	26.06.2002	Special Education	Mental Retardation	Special Education at Special Education Centre

**Sponsorship Remarks:**

**Discharge Remarks:**

**Family Details:**

Name of the Child	Muthu Bhavani A.	
Date of Birth	26.06.2002	
Date of Joining	01.07.2007	
Nature of Disability	Mental Retardation	
Father's Name	Mr. Arumugasamy	
Mother's Name	Mrs.Thangam	
No of Children in the Family	2	Muthubhavani + 1 brother
Father's Profession	Coolie	
Economic Condotion	Poor	
Address Residence	S/O Mr. Arumugasamy Yathavar Street,Idaikal.	

**Medical Report**

<b>Height/ Weight</b>	<b>Current Report</b>	<b>Previous Report</b>	<b>Initial stage report</b>
	154cm/53kg	154cm/53kg	154cm/42kg
<b>Exercises Given</b>		<b>Appliances Given</b>	<b>Physical Progress</b>
Yoga Training		Nil	Physically Normal.

<b>Class(*)</b>	Autism			
<b>Report Period</b>	Sep 2018 to Mar 2019			
<b>Severity of Intellectual Disability</b>	<i>Moderate Intellectual disability</i>			
<b>Assessment</b> (** - % represents assessment based on normal development of 100% )		<b>Sep 2007 (Initial assessment** )</b>	<b>Sep 2018 (%)</b>	<b>Mar 2019 (%)</b>
	1.Motor Skills	27.5	60	61
	2.Activities of Daily Living	42	50.5	51
	3.Communication	34	54.5	56.5
	4.Reading/ Writing	12	36.5	37.5
	5.Number/ Time	21.5	25	25.5
	6.Domestic / Social Skills	26.5	31.5	34
	7.Pre Vocational / Money Concept	11.5	23	24
<b>Extra Curricular / Participation</b>	<b>Nature of Program</b>	<b>No. of program participation</b>		<b>Prizes / Recognitions won</b>
	Cultural	-		-
	Sports	-		-
	Drawing	-		-
<b>Progress Report</b>	Since joining, she has improved 10.21% on average out of seven areas in period of 30 months based on BASIC-MR Scale provided by NIMH.			
<b>Comments</b>	<p>At present we are teaching</p> <ul style="list-style-type: none"> <li>• Apply paste on the tooth brush.</li> <li>• Arrange pictures after listening to a story.</li> <li>• Identify sex.</li> <li>• Wet mop/ floor.</li> <li>• Play ring games.</li> </ul>			

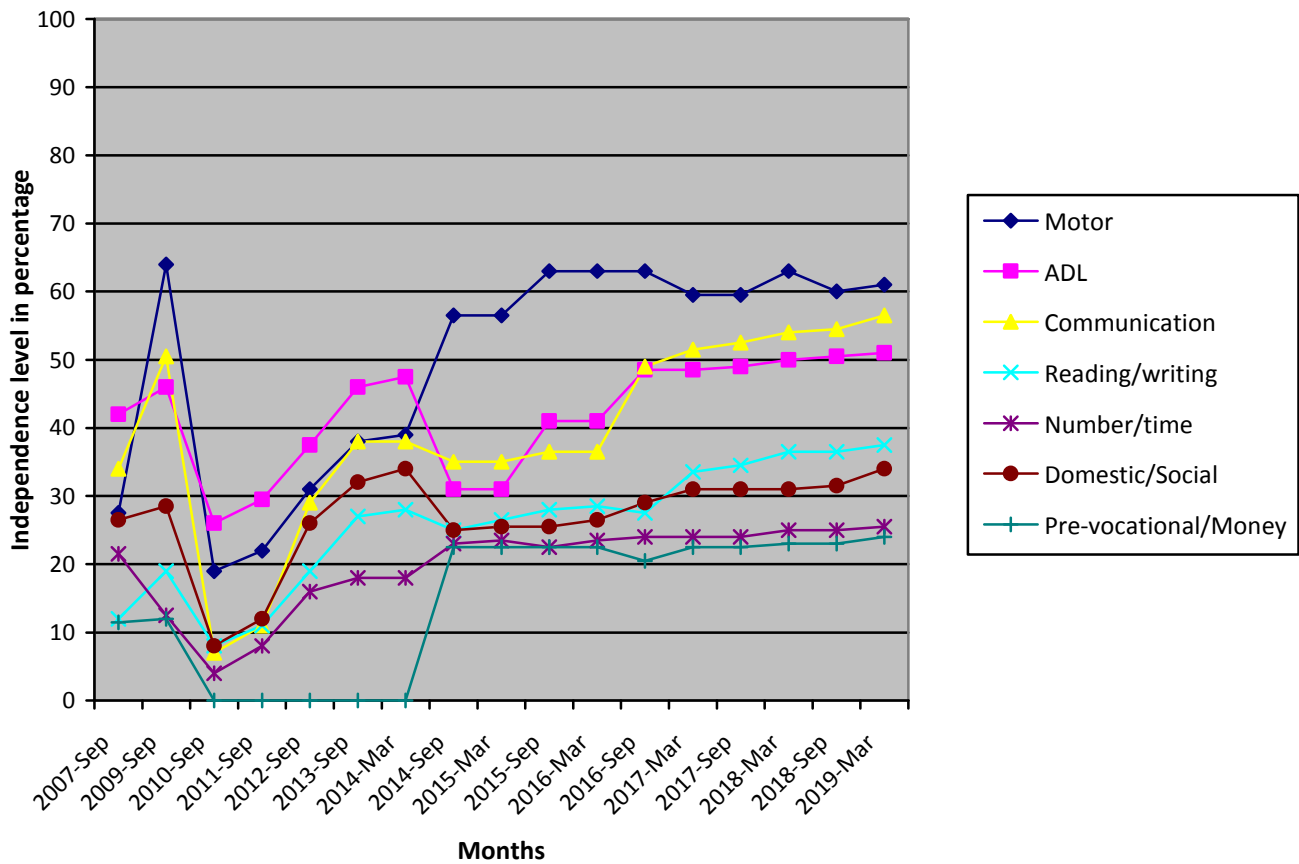

- (\*) Pre-Primary (3-6 yrs of age)
- Primary (6-10 yrs of age)
- Secondary (11-14 yrs of age)
- Pre-vocational (15-18 yrs of age)
- Autism (Children affected with Autism Spectrum Disorders)

(\*\*) % represents assessment based on normal development of 100%.

**Note:** While joining the child was assessed with UPANAYAN SCALE, from Sep-2014 the assessment scale was changed to BASIC-MR.