

| Post Box No.001, SulochanaGardens, 10-4-104B Tenkasi Road, Ayikudy - 627 852. Tirunelveli District, Tamil Nadu, India. Phone: 04633 - 249170, 249180. Email: mail@amarseva.org Website: www.amarseva.org | | | Amar Seva Sangam (A registered Charitable Society for Rural Poor and Disabled) Child Progress Report Half Yearly Sep - 2016 | | | Name of Child: T.Muthu Kannan Name of Sponsor: Perry Chandrasekar (Amudhasurabhi) | |
|--|-------------------------|---|--|---------------|-------------------|--|---|
| Date of Entry to ASSA | Date of HCI Sponsorship | Sex | Age | Date of Birth | Standard | Nature of Disability | Service Provided |
| 1.7.2013 | June 2013 | M | 10 | 12.10.2006 | Special Education | Mental Retardation | Special Education at Special Education Centre |
| Sponsorship Remarks: **Srividya Sponsorship Transferred from Mariappan.S (1998) in Nov 2015 | | | | | | | |
| Discharge Remarks: | | | | | | | |
| Family Details: | | | | | | | |
| Name of the Child | | T. Muthu Kannan | | | | | |
| Date of Birth | | 12.10.2006 | | | | | |
| Date of Joining | | 01.07.2013 | | | | | |
| Nature of Disability | | Mental Retardation | | | | | |
| Father's Name | | Mr.M. Thangavel | | | | | |
| Mother's Name | | Mrs. T. Kalaiselvi | | | | | |
| No of Children in the Family | | 3 | T. Muthukannan + 2 brothers | | | | |
| Father's Profession | | Coolie | | | | | |
| Economic Condition | | Poor | | | | | |
| Address Residence | | S/O M. Thangavel 194/4-690/4 South Konar Kottai Kovilpatty. | | | | | |

Medical Report

| | | | | |
|--|---|--|--------------------------|---------------------------|
| Height/ Weight | Current Report | Previous Report | Initial stage report | |
| | 110Cm/17Kg | 108Cm/12Kg | 104Cm / 14Kg | |
| Exercises Given | Appliances Given | | Physical Progress | |
| Yoga Training | Nil | | Physically Normal. | |
| Class(*) | Primary | | | |
| Report Period | Mar 2016 to Sep 2016 | | | |
| Severity of Intellectual Disability | <i>Moderate Intellectual disability</i> | | | |
| Assessment (** - % represents assessment based on normal development of 100%) (***-Zero represents the child haven't achieved any skills in that domain) | | Sep 2012 (Initial assessment**) | Mar 2016(%) | Sep 2016(%) |
| | 1.Motor Skills | 33 | 51.5 | 55 |
| | 2. Activities of daily living | 43 | 39.5 | 45 |
| | 3. Communication | 42 | 26.5 | 34 |
| | 4. Reading / writing | 35 | 21.5 | 27.5 |
| | 5. Number / Time | 16 | 17 | 22 |
| | 6. Domestic / Social skills | 38 | 23.5 | 31 |
| | 7. Prevocational / Money concept | 0*** | 13 | 20 |
| Extra Curricular / Participation | Nature of Program | No. of program participation | | Prizes / Recognitions won |
| | Cultural | - | | - |
| | Sports | - | | - |
| | Drawing | - | | - |
| Progress Report | Since joining, he has improved 11% on average out of seven areas in period of 24 months based on BASIC-MR Scale provided by NIMH. | | | |
| Comments | At present we are teaching <ul style="list-style-type: none"> • Point to pictures in a book. • Match five common objects to pictures in a book. • Trace along a three inch straight line. • Separate one object from a group upon request. • Collect waste and put away in the waste paper basket. | | | |

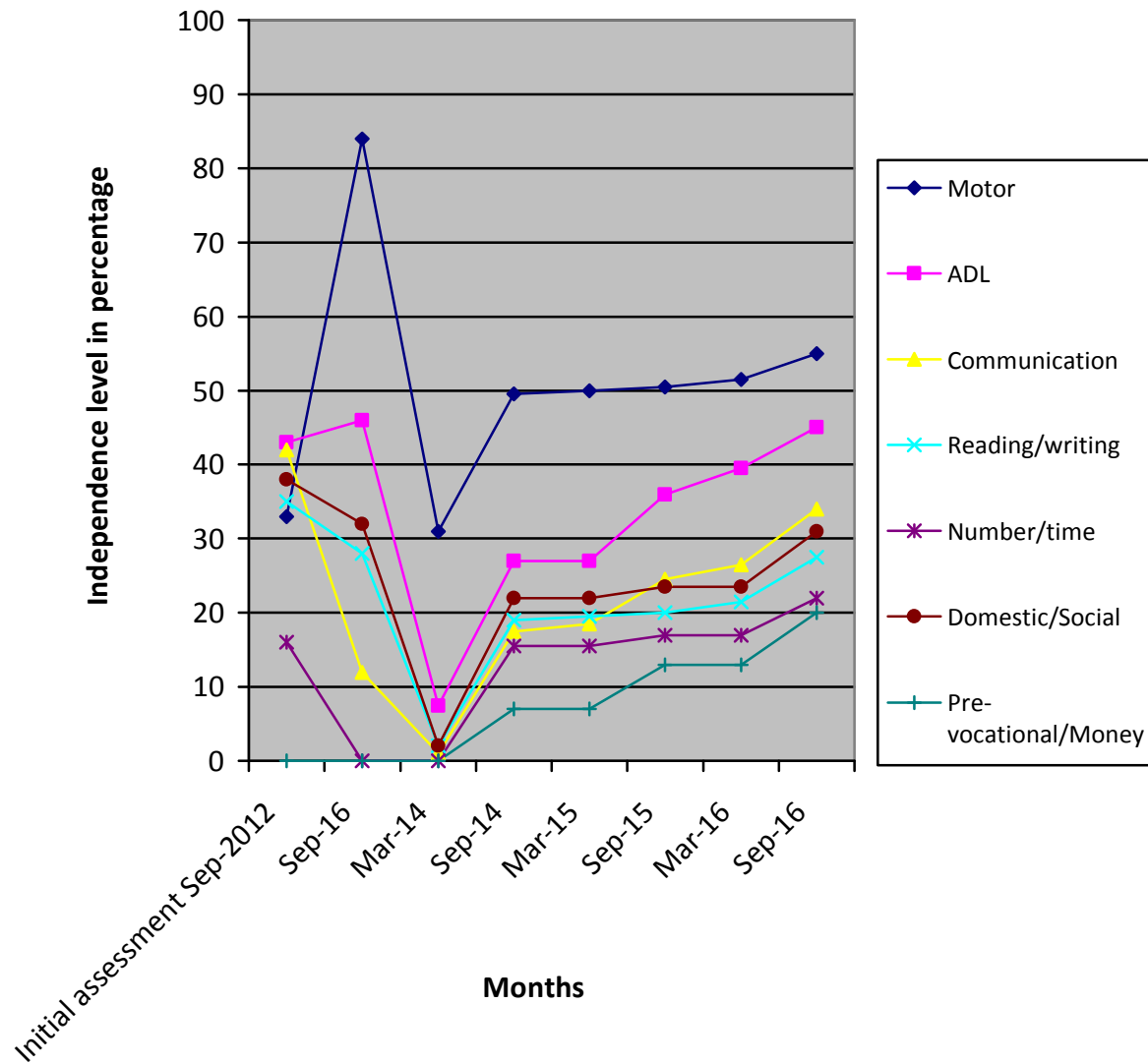

- (*) Pre-Primary (3-6 yrs of age)
- Primary (6-10 yrs of age)
- Secondary (11-14 yrs of age)
- Pre-vocational (15-18 yrs of age)

(**) % represents assessment based on normal development of 100%.

(***) Zero represents the child haven't achieved any skills in that domain.

Note: While joining the child was assessed with UPANAYAN SCALE, from Sep-2014 the assessment scale was changed to BASIC-MR.