

Post Box No.001, Sulochana Gardens, 10-4-104B Tenkasi Road, Ayikudy - 627 852. Tirunelveli District, Tamil Nadu, India. Phone: 04633 - 249170, 249180. Email: mail@amarseva.org Website: www.amarseva.org	Amar Seva Sangam (A registered Charitable Society for Rural Poor and Disabled) Child Progress Report Half Yearly Sep - 2017	Name of Child: T. Muthu Kannan Name of Sponsor: Perry Chandrasekar Endowment (Amudhasurabhi)
---	--	---

Date of Entry to ASSA	Date of HCI Sponsorship	Sex	Age	Date of Birth	Standard	Nature of Disability	Service Provided
1.7.2013	June 2013	M	11	12.10.2006	Special Education	Mental Retardation	Special Education at Special Education Centre

Sponsorship Remarks:

Discharge Remarks:

Family Details:

Name of the Child	T. Muthu Kannan	
Date of Birth	12.10.2006	
Date of Joining	01.07.2013	
Nature of Disability	Mental Retardation	
Father's Name	Mr.M. Thangavel	
Mother's Name	Mrs. T. Kalaiselvi	
No of Children in the Family	3	T. Muthukannan + 2 brothers
Father's Profession	Coolie	
Economic Condition	Poor	
Address Residence	S/O M. Thangavel 194/4-690/4 South Konar Kottai Kovilpatty.	

Medical Report

Height/ Weight	Current Report	Previous Report	Initial stage report
	114cm/20kg	114cm/20kg	110Cm/17Kg
Exercises Given		Appliances Given	Physical Progress
Yoga Training		Nil	Physically Normal.

Class(*)	Primary			
Report Period	Mar 2017 to Sep 2017			
Severity of Intellectual Disability	<i>Moderate Intellectual disability</i>			
Assessment		Sep 2012 (Initial assessment**)	Mar 2017 (%)	Sep 2017 (%)
(** - % represents assessment based on normal development of 100%) (***-Zero represents the child haven't achieved any skills in that domain)	1.Motor Skills	33	55	57
	2. Activities of daily living	43	45	46
	3. Communication	42	36	39.5
	4. Reading / writing	35	32.5	34
	5. Number / Time	16	25	26
	6. Domestic / Social skills	38	35.5	36
	7. Prevocational / Money concept	0***	20	21
Extra-Curricular / Participation	Nature of Program	No. of program participation		Prizes / Recognitions won
	Cultural	-		-
	Sports	-		-
	Drawing	-		-
Progress Report	Since joining, he has improved 14.57% on average out of seven areas in period of 36 months based on BASIC-MR Scale provided by NIMH.			
Comments	<p>At present we are teaching</p> <ul style="list-style-type: none"> • Copy a circle. • Match identical number of concrete objects. • Follow 'now', 'hurry', 'wait', 'over'. • Go inside school yard and come back. • Brush paints. 			

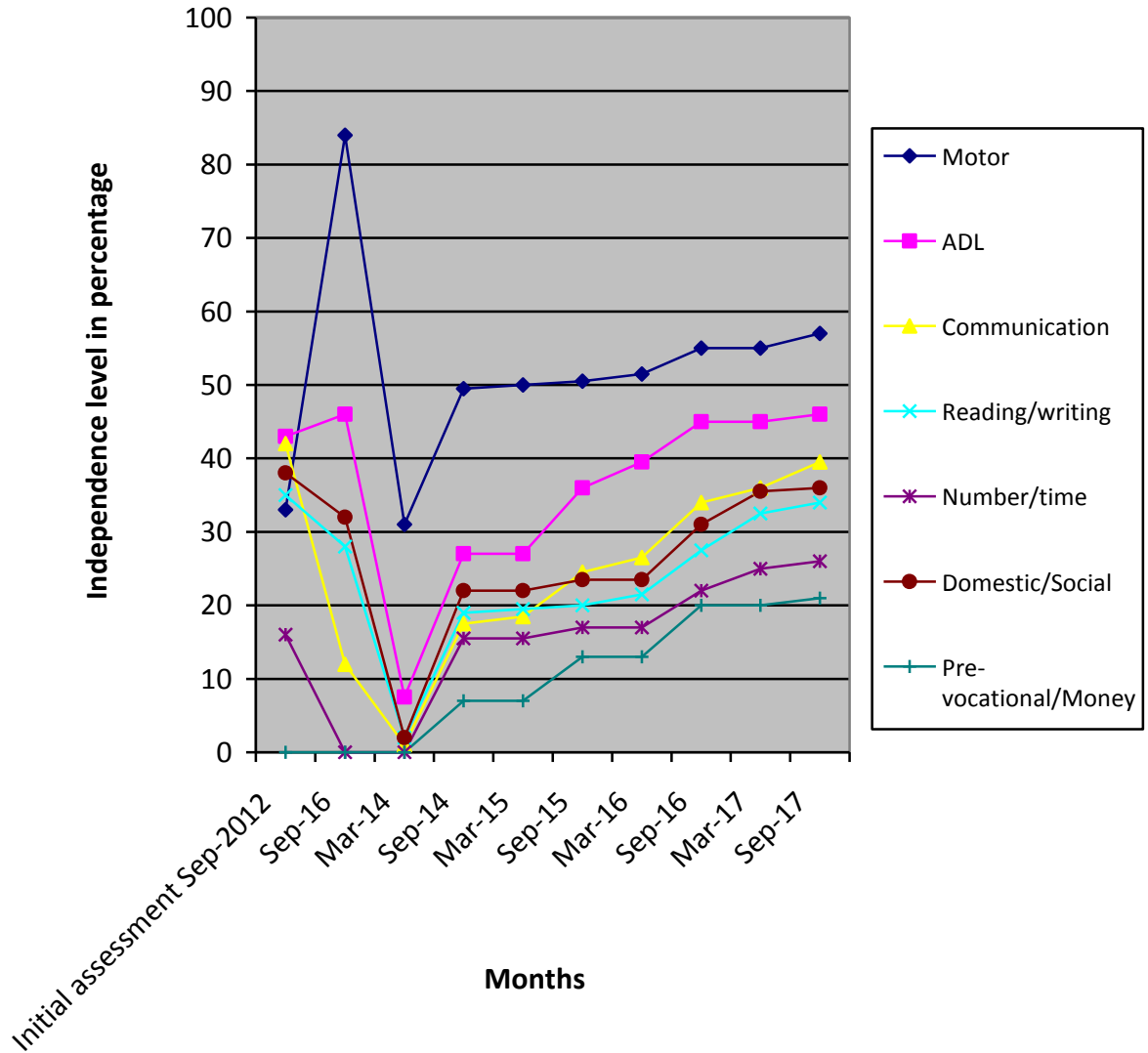

- (*) Pre-Primary (3-6 yrs of age)
- Primary (6-10 yrs of age)
- Secondary (11-14 yrs of age)
- Pre-vocational (15-18 yrs of age)

(**) % represents assessment based on normal development of 100%.

(***) Zero represents the child haven't achieved any skills in that domain.

Note: While joining the child was assessed with UPANAYAN SCALE, from Sep-2014 the assessment scale was changed to BASIC-MR.