

Post Box No.001, Sulochana Gardens, 7-4-104B Tenkasi Road, Ayikudy - 627 852. Tirunelveli District, Tamil Nadu, India. Phone: 04633 - 249170, 249180. Email: mail@amarseva.org Website: www.amarseva.org	Amar Seva Sangam (A Registered Charitable Society for Rural Poor and Disabled) Child Progress Report Half yearly Mar - 2019	Name of Child: A.Pravinkumar Name of Sponsor: Girija & V.S. Anathanarayanan* (Srividya)Endowment Mr. Raj Kandiah** (Dhanvanthri) Endowment
--	--	--

Date of Entry to ASSA	Date of HCI Sponsorship	Sex	Age	Date of Birth	Standard	Nature of Disability	Service Provided
1.08.2015	Sep 2015	M	11	01.10.2007	Special Education	Mental Retardation	Special Education at Special Education Centre

Sponsorship Remarks: Sponsorship transferred from Sangeetha (2008, 2012) in Nov 2015

Discharge Remarks:

Family Details:

Name of the Child	A.Pravinkumar	
Date of Birth	01.10.2007	
Date of Joining	01.08.2015	
Nature of Disability	Mental Retardation	
Father's Name	Mr.K.Angaleeswaran	
Mother's Name	Mrs. Angammal	
No of Children in the Family	2	Pravinkumar + 1 brother
Father's Profession	Coolie	
Economic Condition	Poor	
Address Residence	S/O, K. Angaleeswaran, 98-A, Muthuramman kovil street, Tenkasi.	

Medical Report

Height/ Weight	Current Report	Previous Report	Initial stage report	
	148Cm/45Kg	148Cm/45Kg	145Cm/45Kg	
Exercises Given		Appliances Given		Physical Progress
Yoga Training		Nil		Physically Normal.
Class (*)	Primary			
Report period	Sep 2018 to Mar 2019			
Severity of Intellectual Disability	<i>Moderate Intellectual disability</i>			
Assessment (** - Represent % based on normal development of 100%)		Sept 2015 (Initial assessment**)	Sep 2018 (%)	Mar 2019 (%)
	1.Motor Skills	67.5	75	75.5
	2.Activities of daily Living	60	73.5	73.5
	3.Communication	63	76.5	76.5
	4.Reading / Writing	33.5	56	59
	5.Number / Time	28	44	46.5
	6.Domestic / Social	31.5	47	50
	7.PreVocational / Money	18	35	37
Extra Curricular Activities	Nature of Program	No. of Program participated		Prize /Recognitions won
	Cultural	-		-
	Sports	-		-
	Drawing	-		-
Progress Report	Since joining, he has improved 16.64% on average out of seven areas in period of 42 months based on BASIC-MR Scale provided by NIMH.			
Comments	<p>At present we are teaching</p> <ul style="list-style-type: none"> • Recognize his/her own name. • Add single digit numbers within 10. • Tell correctly if it is morning or evening. • Serve eatables. • Identify / names denominations of all coins. 			

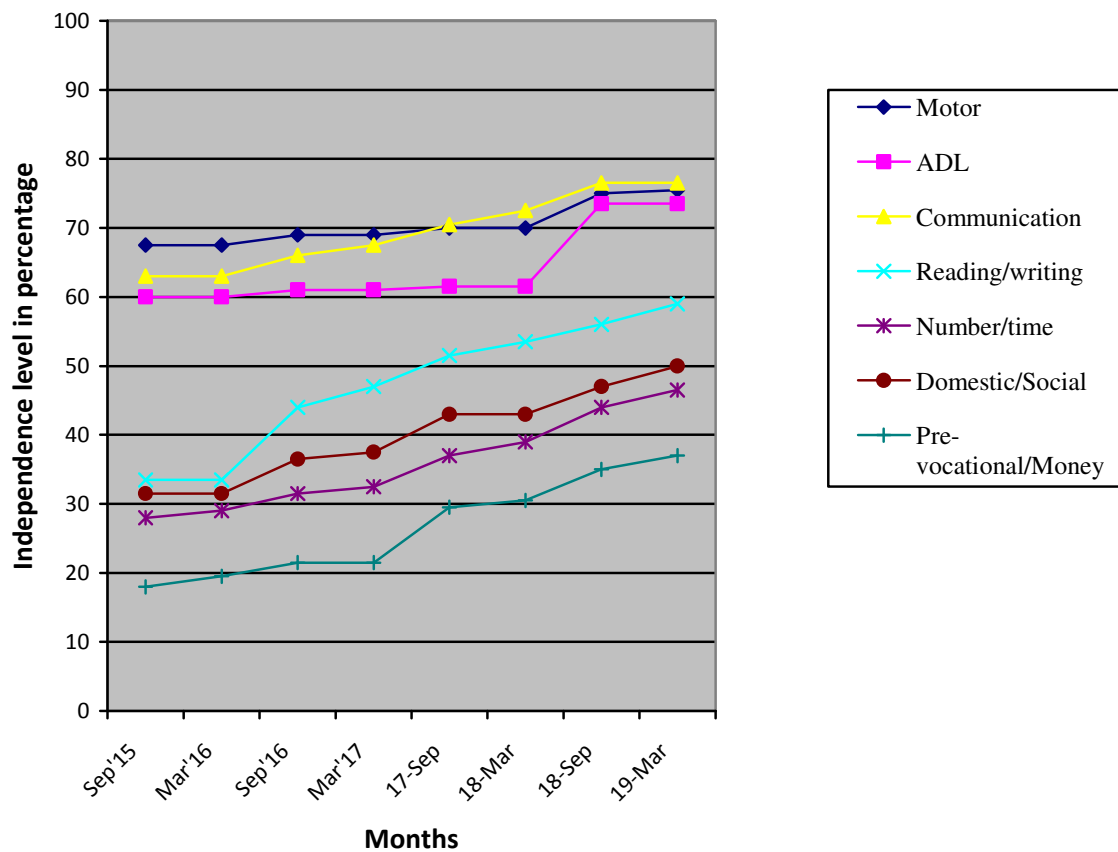

- (*) Pre-Primary (3-6 yrs of age)
 Primary (6-10 yrs of age)
 Secondary (11-14 yrs of age)
 Pre-vocational (15-18 yrs of age)
 Autism (Children affected with Autism Spectrum Disorders)
- (**) % represents assessment based on normal development of 100%.