

Post Box No.001, Sulochana Garden, 10-4-104B Tenkasi Road, Ayikudy-627 852. Tirunelveli District, Tamil Nadu, India. Phone: 04633 - 249170, 249180. Email: mail@amarseva.org WebSite:www.amarseva.org	Amar Seva Sangam (A Registered Charitable Society for Rural Poor and Disabled) Child Progress Report Half yearly Sep - 2016	Name of Child: A.Syed Masood Name of Sponsor: Meena Suppiah (Amudhasurahi & Srividya) Unni Raja (Dhanvanthri)
--	--	--

Date of Entry to ASSA	Date of HCI Sponsorship	Sex	Age	Date of Birth	Standard	Nature of Disability	Service Provided
25.07.2016	Sep 2016	M	7	26.10.2009	Special Education	Mental Retardation	Special Education at Special Education Centre

Sponsorship Remarks: Sponsorship transferred from **Jesuraj.R** in Sep 2016

Discharge Remarks:

Family Details:

Name of the Child	A.Syed Masood	
Date of Birth	26.10.2009	
Date of Joining	25.07.2016	
Nature of Disability	Mental Retardation	
Father's Name	Mr. Ajmeer	
Mother's Name	Mrs. Syed Ali Fathima	
No of Children in the Family	3	Syed Masood + 1 brother+ 1 sister
Mother's Profession	Coolie	
Economic Condition	Poor	
Address Residence	S/o, Ajmeer, 114, Abath Palivasal Street, Tenkasi.	

Medical Report

Height/ Weight	Current Report	Previous Report	Initial stage report
	119Cm / 18Kg	-	-
Exercises Given	Appliances Given		Physical Progress
Yoga Training	Nil		Physically Normal.

Class (*)	Primary		
Report Period	Sep 2016		
Severity of Intellectual Disability	<i>Moderate Intellectual disability</i>		
Assessment (**-% represents assessment based on normal development of 100%)		Sep 2016 (Initial assessment**)	
	1.Motor Activities	61	
	2.Activities of Daily Living	57.5	
	3.Communication	21	
	4.Reading/ Writing	24	
	5.Number/ Time	15.5	
	6.Domestic / Social Skills	21.5	
	7.Pre Vocational / Money Concept	17	
Extra Curricular / Participation	Nature of Program	No. of program participation	Prizes / Recognitions won
	Cultural	-	-
	Sports	-	-
	Drawing	-	-
Comments	At present we are teaching <ul style="list-style-type: none"> • Locate items/persons on command by looking at them. • Imitate five vowel sounds. • Match five similar objects. • Trace along a circular objects. • Rote counts 1-5. 		

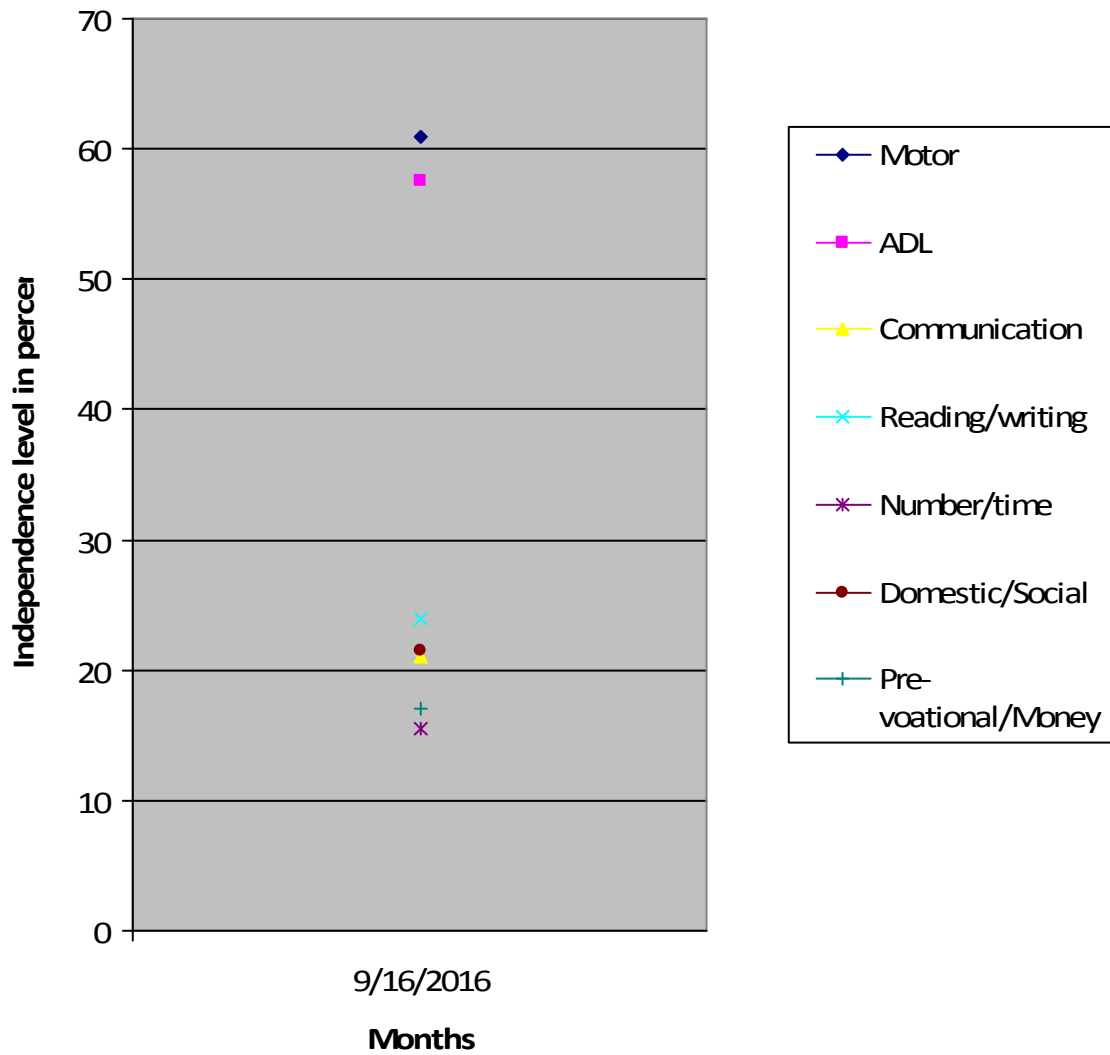

(*) Pre-Primary (3-6 yrs of age)
 Primary (6-10 yrs of age)
 Secondary (11-14 yrs of age)
 Pre-vocational (15-18 yrs of age)
 Autism (Children affected with Autism Spectrum Disorders)

(**) % represents assessment based on normal development of 100%.