

Post Box No.001, Sulochana Gardens, 10-4-104B Tenkasi Road, Ayikudy - 627 852. Tirunelveli District, Tamil Nadu, India. Phone: 04633 - 249170, 249180. Email: mail@amarseva.org Website: www.amarseva.org	Amar Seva Sangam (A Registered Charitable Society for Rural Poor and Disabled) Child Progress Report Half yearly Sep – 2017	Name of Child: K.Subash Name of Sponsor: Shaji Nadarajalingam Yearly Sponsorship
---	--	--

Date of Entry to ASSA	Date of HCI Sponsorship	Sex	Age	Date of Birth	Standard	Nature of Disability	Service Provided
25.07.2016	Mar 2017	M	13	10.07.2004	Special Education	Mental Retardation	Special Education at Special Education Centre

Sponsorship Remarks: Sponsorship transferred from **Sujith.R** (June 2014) in Mar 2017

Discharge Remarks:

Family Details:

Name of the Child	K. Subash	
Date of Birth	10.04.2004	
Date of Joining	25.07.2016	
Nature of Disability	Mental Retardation	
Father's Name	Mr. Krishnan	
Mother's Name	Mrs. Chinnathai	
No of Children in the Family	2	Subash+ 1 brother
Mother's Profession	Coolie	
Economic Condition	Poor	
Address Residence	S/o,Krishnan, 6-38, Vadakutthi amman kovil st, Kodikurichi.	

Medical Report

Height/ Weight	Current Report	Previous Report	Initial stage report	
	138cm/32kg	137cm/32kg	136Cm/30Kg	
Exercises Given		Appliances Given		Physical Progress
Yoga Training		Nil		Physically Normal.
Class (*)	Primary			
Report Period	Mar 2017 to Sep 2017			
Severity of Intellectual Disability	<i>Moderate Intellectual disability</i>			
Assessment (**-% represents assessment based on normal development of 100%)		Sep 2016 (Initial assessment**)	Mar 2017 (%)	Sep 2017 (%)
	1.Motor Activities	77	77	78
	2.Activities of Daily Living	62.5	62.5	68
	3.Communication	50	50	53.5
	4.Reading/ Writing	33	35	39
	5.Number/ Time	24	25	27
	6.Domestic / Social Skills	41.5	41.5	45
	7.Pre Vocational / Money Concept	26	26	31.5
Extra Curricular / Participation	Nature of Program		No. of program participation	Prizes / Recognitions won
	Cultural		-	-
	Sports		-	-
	Drawing		-	-
Progress Report	Since joining, he has improved 4% on average out of seven areas in a period of 12 months based on BASIC-MR Scale provided by NIMH.			
Comments	At present we are teaching <ul style="list-style-type: none"> • Sort five similar pictures into same category. • Recognize written numbers from 1-10. • Fold own clothing. • Trace alphabets of own name. • Associate time/events to routine school activities. 			

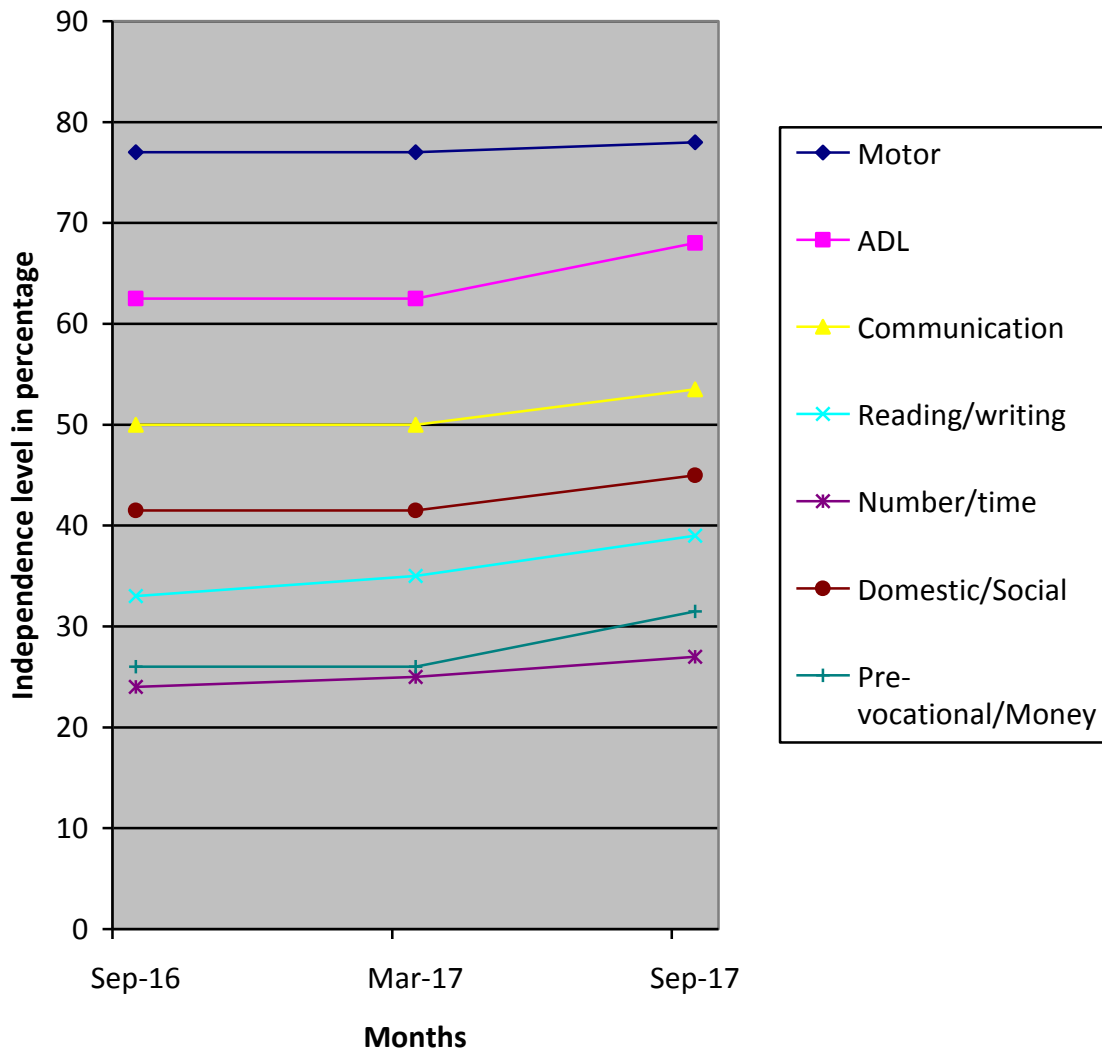

(*) Pre-Primary (3-6 yrs of age)
 Primary (6-10 yrs of age)
 Secondary (11-14 yrs of age)
 Pre-vocational (15-18 yrs of age)
 Autism (Children affected with Autism Spectrum Disorders)

(**) % represents assessment based on normal development of 100%.