

Post Box No.001, Sulochana Gardens, 7-4-104B Tenkasi Road, Ayikudy - 627 852. Tirunelveli District, Tamil Nadu, India. Phone: 04633 - 249170, 249180. Email: mail@amarseva.org Website: www.amarseva.org	Amar Seva Sangam (A Registered Charitable Society for Rural Poor and Disabled) Child Progress Report Half yearly <b>Mar - 2019</b>	Name of Child: <b>K.Subash</b> Name of Sponsor: <b>Shaji Nadarajalingam</b> Yearly Sponsorship
--	---	--

Date of Entry to ASSA	Date of HCI Sponsorship	Sex	Age	Date of Birth	Standard	Nature of Disability	Service Provided
25.07.2016	Mar 2017	M	14	10.07.2004	Special Education	Mental Retardation	Special Education at Special Education Centre

**Sponsorship Remarks:** Sponsorship transferred from **Sujith.R** (June 2014) in Mar 2017

**Discharge Remarks:**

**Family Details:**

Name of the Child	K. Subash	
Date of Birth	10.04.2004	
Date of Joining	25.07.2016	
Nature of Disability	Mental Retardation	
Father's Name	Mr. Krishnan	
Mother's Name	Mrs. Chinnathai	
No of Children in the Family	2	Subash+ 1 brother
Mother's Profession	Coolie	
Economic Condition	Poor	
Address Residence	S/o,Krishnan, 6-38, Vadakutthi amman kovil st, Kodikurichi.	

**Medical Report**

<b>Height/ Weight</b>	Current Report	Previous Report	Initial stage report	
	140cm/37kg	140cm/37kg	138cm/35kg	
<b>Exercises Given</b>		<b>Appliances Given</b>		<b>Physical Progress</b>
Yoga Training		Nil		Physically Normal.
<b>Class (*)</b>	Primary			
<b>Report Period</b>	Sep 2018 to Mar 2019			
<b>Severity of Intellectual Disability</b>	<i>Moderate Intellectual disability</i>			
<b>Assessment</b>  (**-% represents assessment based on normal development of 100% )		<b>Sep 2016 (Initial assessment**)</b>	<b>Sep 2018 (%)</b>	<b>Mar 2019 (%)</b>
	1.Motor Activities	77	78.5	80
	2.Activities of Daily Living	62.5	70	70.5
	3.Communication	50	53.5	53.5
	4.Reading/ Writing	33	43	44
	5.Number/ Time	24	33.5	33.5
	6.Domestic / Social Skills	41.5	46	48
	7.Pre Vocational / Money Concept	26	32.5	34.5
<b>Extra Curricular / Participation</b>	Nature of Program	No. of program participation	Prizes / Recognitions won	
	Cultural	-	-	
	Sports	-	-	
	Drawing	-	-	
<b>Progress Report</b>	Since joining, he has improved 7.14% on average out of seven areas in a period of 30 months based on BASIC-MR Scale provided by NIMH.			
<b>Comments</b>	At present we are teaching <ul style="list-style-type: none"> <li>• Identify five colours.</li> <li>• Copy a square.</li> <li>• Introduces himself to others.</li> <li>• Sort out mixed coins.</li> <li>• Collect waste and put away in the waste paper basket.</li> </ul>			

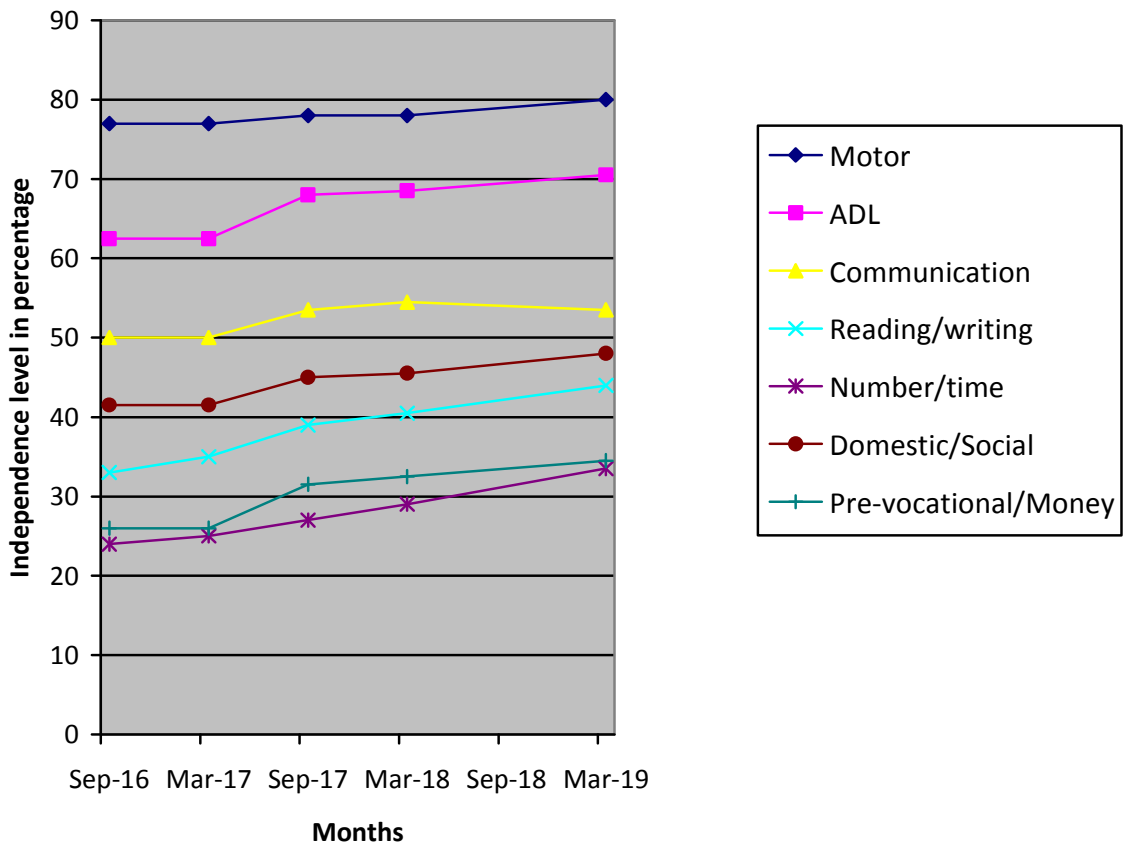

(\*) Pre-Primary (3-6 yrs of age)  
 Primary (6-10 yrs of age)  
 Secondary (11-14 yrs of age)  
 Pre-vocational (15-18 yrs of age)  
 Autism (Children affected with Autism Spectrum Disorders)

(\*\*) % represents assessment based on normal development of 100%.