

Post Box No.001, Sulochana Gardens, 10-4-104B Tenkasi Road, Ayikudy - 627 852. Tirunelveli District, Tamil Nadu, India. Phone: 04633 - 249170, 249180. Email: mail@amarseva.org Website: www.amarseva.org				Amar Seva Sangam (A registered Charitable Society for Rural Poor and Disabled) Child Progress Report Half Yearly Sep - 2016			Name of Child: K.Vasanth Kumar Name of Sponsor: Shaji Nadarajalingam Yearly Sponsorship	
Date of Entry to ASSA	Date of HCI Sponsorship	Sex	Age	Date of Birth	Standard	Nature of Disability	Service Provided	
1.7.2013	Jan 2013	M	11.5	20.11.2004	Special Education	Mental Retardation	Special Education at Special Education Centre	
Sponsorship Remarks: Transferred from Padma Devi. M (2010) in Jan 2013.								
Discharge Remarks:								
Family Details:								
Name of the Child					K.Vasanth Kumar			
Date of Birth					20.11.2004			
Date of Joining					01.07.2013			
Nature of Disability					Mental Retardation			
Father's Name					Mr. Kasi Pandiyan			
Mother's Name					Mrs. Muruga Lakshmi			
No of Children in the Family					2	K.Vasanth kumar + 1 brother		
Father's Profession					Coolie			
Economic Condition					Poor			
Address Residence					S/O Kasi Pandiyan Middle Street Parvathipuram.			

Medical Report

Height/ Weight	Current Report	Previous Report	Initial stage report
	125Cm/24Kg	121Cm/22Kg	110Cm / 16Kg
Exercises Given	Appliances Given		Physical Progress
Yoga Training	Nil		Physically Normal.

Class (*)	Primary			
Report Period	Mar 2016 to Sep 2016			
Severity of Intellectual Disability	<i>Moderate Intellectual disability</i>			
Assessment (** - % represents assessment based on normal development of 100%) (***- Zero represents the child haven't achieved any skills in that domain)		Sep 2013 (Initial assessment**)	Mar 2016(%)	Sep 2016(%)
	1. Motor Skills	28	81.5	83.5
	2. Activities of daily living	23	79.5	80
	3. Communication	14	50	50.5
	4. Reading / writing	19	42.5	47.5
	5. Number / Time	2	24.5	25
	6. Domestic / Social skills	20	53.5	54.5
	7. Prevocational / Money concept	0***	29.5	32.5
Extra-Curricular / Participation	Nature of Program	No. of program participation		Prizes / Recognitions won
	Cultural	-		-
	Sports	-		-
	Drawing	-		-
Progress Report	Since joining, he has improved 20.36% on average out of seven areas in period of 24 months based on BASIC-MR Scale provided by NIMH.			
Comments	At present we are teaching <ul style="list-style-type: none"> • Identify five colors. • Write own name. • Discriminate between less and more. • Associate clock/watch with time. • Sort out mixed coins. 			

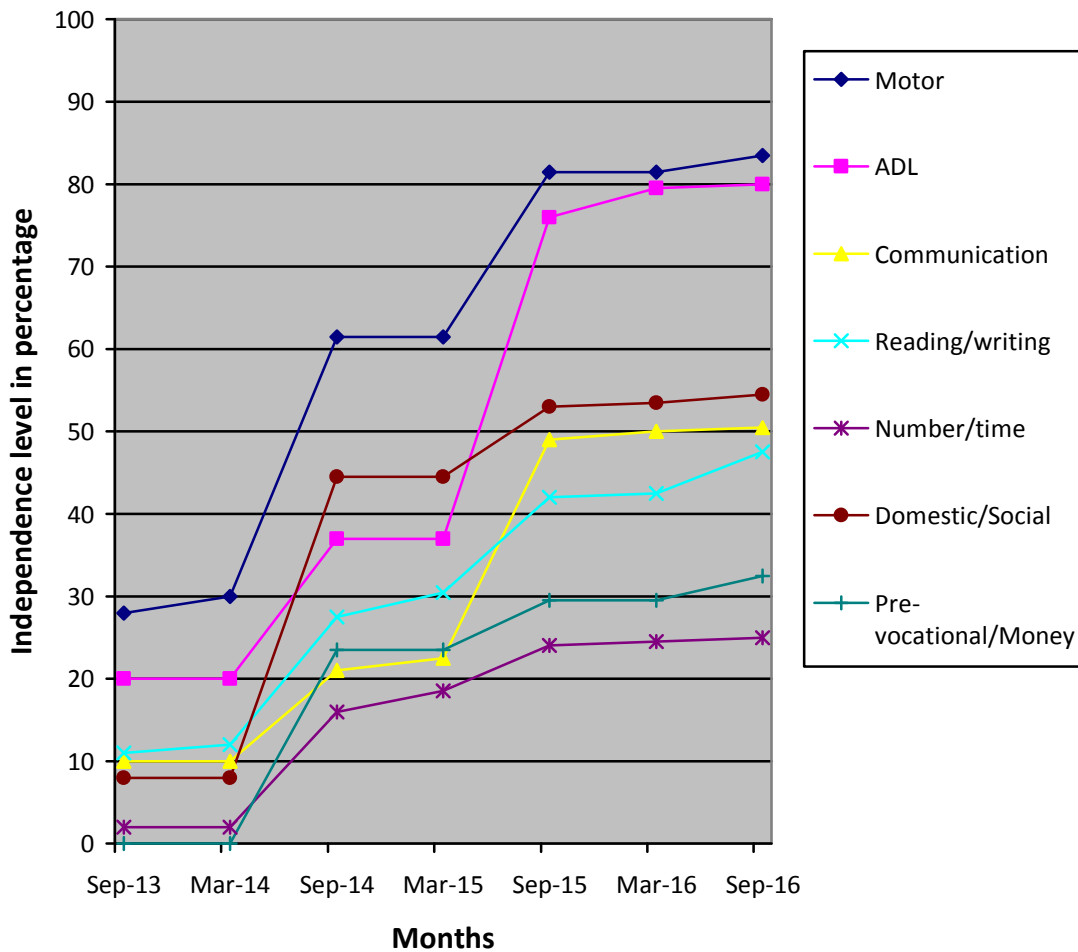

- (*) Pre-Primary (3-6 yrs of age)
- Primary (6-10 yrs of age)
- Secondary (11-14 yrs of age)
- Pre-vocational (15-18 yrs of age)
- Autism (Children affected with Autism Spectrum Disorders)

(**) % represents assessment based on normal development of 100%.

(***) Zero represents the child haven't achieved any skills in that domain.

Note: While joining the child was assessed with UPANAYAN SCALE, from Sep-2014 the assessment scale was changed to BASIC-MR.